WEATHER FORECAST — PARIS: ...55-45 (13-6). Tomorrow rain. Yes... 57-52 (14-11). LONDON: Cloudy. ...(14-8). Tomorrow cloudy. Yester... 55-48 (11-8). CHANNEL: Moderate. ...gusty. Temp. 75-64 (24-18). NEW ...dudy. Temp. 70-58 (21-13). Yester... 70-55 (21-13).
...TIONAL WEATHER—PAGE 2.

INTERNATIONAL
Herald Tribune

Austria ..... 8 S. | Lebanon ..... 90 P.
Belgium ..... 14 B.Fr. | Luxembourg .... 14 L.Fr.
Denmark ..... 2.25 D.Kr. | Morocco ..... 1.50 Dr.
Eire (inc. tax) ..... 11 P. | Netherlands .... 1 Fior.
Finland ..... 1.40 F.M. | Nigeria 3/6
France ..... 1.40 Fr. | Norway ..... 2.25 N.Kr.
Germany ..... 1 O.M. | Portugal ..... 8 Esc.
Great Britain ..... 10 P. | Spain ..... 18 Ptas.
Greece ..... 12 Drs. | Sweden ..... 1.75 S.Kr.
India ..... Rs. 3.75 | Switzerland .... 1.20 S.Fr.
Iran ..... 25Rials | Turkey T.25
Italy ..... 200 Lire | U.S. Military 35.25
Israel ..... I£1.40 | Yugoslavia ..... 6 D.

Published with The New York Times and The Washington Post

085 * * PARIS, WEDNESDAY, MAY 2, 1973 Established 1887

ixon Accepts Watergate Responsibility; hree Close Aides Quit, Fourth Is Fired

Richardson Takes Kleindienst's Justice Post

By Laurence Stern and Haynes Johnson

WASHINGTON, May 1 (WP).—President Nixon yesterday accepted the resignations of three of his closest aides, fired a fourth and told the American people that he accepted full responsibility for his subordinates' actions in the Watergate scandal, one of the most widespread in U.S. presidential history.

The President, saying that he wanted to address the nation "from my heart," declared in a special radio and television speech last night that Elliot L. Richardson, shifted from defense secretary to become his new attorney general, would "involve himself immediately in the investigative process surrounding the Watergate matter," would be responsible for "coordinating all federal agencies in uncovering the whole truth" and would "recommend appropriate changes in the law to prevent future campaign abuses."

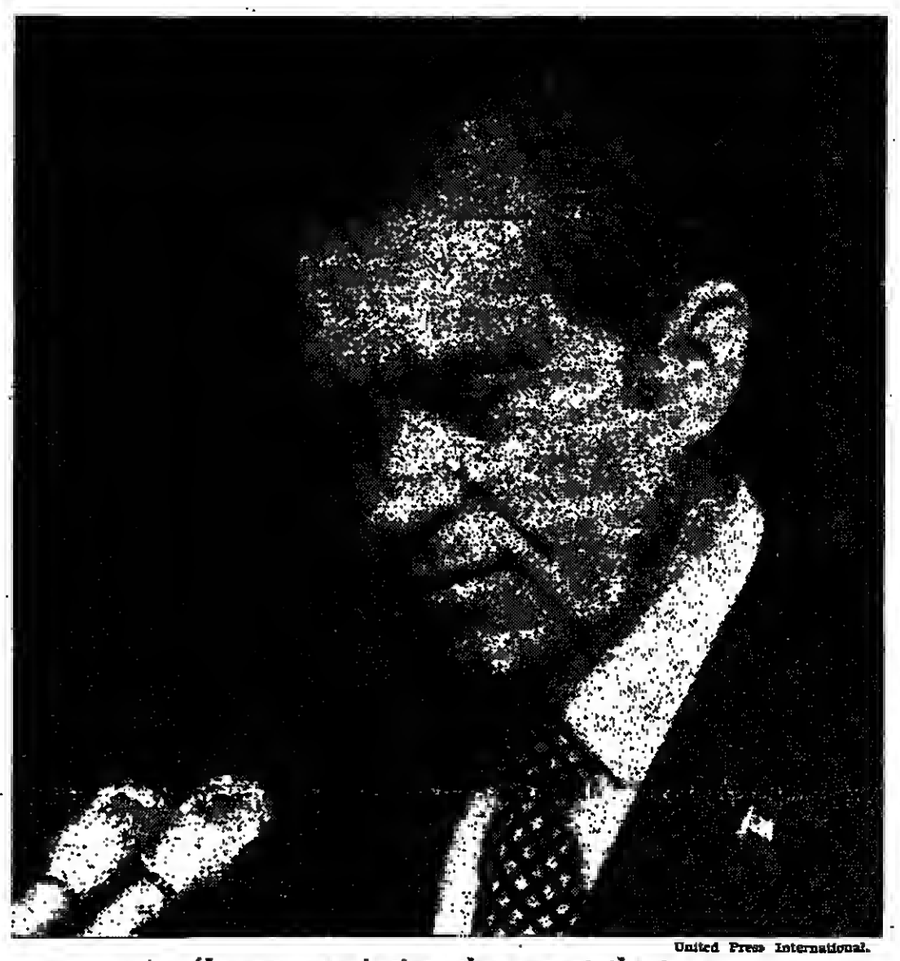
● Text of Nixon's address, Page 2.

Mr. Richardson will have authority to hire an outside special prosecutor if he thinks it necessary to find all the facts in the Watergate case, Mr. Nixon said.

"There can be no whitewash at the White House," the President declared.

He said that last year, while the bugging of Democratic offices in the Watergate building was being planned, carried out and then partly covered up, he himself relied on others to direct his re-election campaign.

But Mr. Nixon added: "In any organization, the man at the top must bear the responsibility. That responsibility therefore belongs here, in this office. I accept it." He pledged to do all in his power to assure "that the guilty are brought to justice."



United Press International.

'In any organization, the man at the top must bear the responsibility. That responsibility ... belongs here, in this office. I accept it ...'

The Four Who Resigned

Some 10 hours earlier, shortly before noon, the White House had announced the resignations of H.R. Haldeman, the presidential chief of staff; John D. Ehrlichman, Mr. Nixon's chief adviser on domestic affairs; Attorney General Richard G. Kleindienst and John W. Dean 3d, the presidential counsel.

FBI agents moved into the White House today to safeguard presidential papers in the offices of Mr. Haldeman, Mr. Ehrlichman and Mr. Dean. Government spokesmen said that, in a move not reflecting on the three aides or others, "the FBI is safeguarding the files so that a precise, strict procedure is established regarding access and removal of any White House papers."

The White House made it clear yesterday that Mr. Dean had been dismissed through the technique of demanding his resignation.

Authoritative sources said that the President had persuaded Mr. Haldeman and Mr. Ehrlichman to resign despite their reluctance to do so—that eventually it was a decision made by Mr. Nixon and his two staff aides on Sunday. It was reported that Mr. Ehrlichman was more agreeable to leaving than was Mr. Haldeman, the man who had run the Nixon White House with stern efficiency and wielded more influence than any other aide.

Both Mr. Haldeman and Mr. Ehrlichman maintained their innocence in their resignation letters, but said their ability to carry out their duties had been impaired.

The President praised Mr. Haldeman and Mr. Ehrlichman in his statement announcing their departures, and said Mr. Kleindienst had resigned because of close ties to individuals implicated in the Watergate case. This, Mr. Nixon said, was "in accordance with the highest standards of public service and legal ethics."

Effect on Efficiency

Yesterday's dismantling of the White House staff's inner circle—especially with the departure of Mr. Haldeman and Mr. Ehrlichman, who had been two of the closest Nixon aides in his four and one-half years in office—stripes the presidency of its central operating mechanism at a time when far-reaching decisions must be made on inflation, Indochina policy and American relations with Europe.

Mr. Nixon said last night that, having turned the Watergate affair's investigation over to Mr. Richardson, he himself can again pursue full-time his responsibilities for finding peace abroad and a better life for Americans.

The President only partly filled the gaps caused by yesterday's resignations. In addition to moving Mr. Richardson from Defense to the Justice Department's top job, he named Leonard Garment, a special presidential consultant, to succeed Mr. Dean as White House counsel. Mr. Garment "will represent the White House in all matters relating to the Watergate investigation and will report directly to me," Mr. Nixon said.

He did not name successors to Mr. Haldeman and Mr. Ehrlichman, nor a replacement for Mr. Richardson as defense secretary.

The immediate reaction to yesterday's developments was one of relief among congressional and party-leading Republicans, and at least some skepticism among Democrats.

Rep. John Moss, D., Calif., raised the issue of possible impeachment action, saying that he would ask that a special committee of the House be appointed to inquire into the possibility of presidential involvement in the Watergate scandal.

"I am not saying we should move to impeach," Rep. Moss said. "I am merely saying we should be prepared. The House has the responsibility to set up the machinery so that if there is a move to impeach we should be ready." He added that "before we even suggest impeachment, we must have the most uncontroverted evidence."

In addition to the four resignations announced yesterday by the White House, the U.S. Information Agency said last night that Gordon Strachan had resigned as its general counsel "after learning that persons with whom he had worked closely at the White House had submitted their resignations today." The statement said Mr. Strachan "stressed that he had no complicity in the Democratic National Committee break-in or in any alleged attempt to cover it up."

Two other persons connected with the Watergate case resigned last week from the government: L. Patrick Gray 3d, the acting director of the FBI, and Jeb Stuart Magruder, a former Haldeman aide, later deputy director of the President's re-election committee and then, until last week, an assistant secretary of commerce.

Three others quit Washington posts earlier: John N. Mitchell, a former attorney general who resigned as director of the President's re-election committee; Charles W. Colson, a former special counsel to the President, and Dwight L. Chapin, a former appointments secretary to the President. All had been implicated, directly or indirectly, in the Watergate bugging.

In his speech last night, Mr. Nixon conceded for the first time the possibility that "there had been an effort to conceal the facts, both from the public—from you—and from me" in the Watergate bugging and associated espionage and sabotage activities.

While pledging that "justice will be pursued freely, fully and impartially, no matter who is involved," he indicated that he thought his aides had included "people whose zeal exceeded their judgment."

No Sign of 'Wrongdoing'

While saluting Mr. Kleindienst's decision to resign as being "in accordance with the highest standards," the President spoke of Mr. Haldeman and Mr. Ehrlichman as "two of my closest friends and most trusted assistants in the White House."

He stressed that "neither the submission nor the acceptance of their resignations at this time should be seen by anyone as evidence of any wrongdoing by either one. Such an assumption would be both unfair and unfounded."

By contrast, the firing of Mr. Dean was revealed in one coolly phrased sentence: "Finally, I have today requested and accepted the resignation of John W. Dean 3d from his position on the White House staff as counsel."

Mr. Dean served notice on April 19 that he would not become a "scapegoat" in the Watergate scandal. Word was passed by associates of Mr. Dean that he was ready to implicate Mr. Ehrlichman and Mr. Haldeman in the case.

With regard to the administration's disarray, Washington Post reporters Bob Woodward and Carl Bernstein, who were responsible for many of the press revelations concerning Watergate, quoted a senior member of the White House staff as saying yesterday: "We're going through a (Continued on Page 2, Col. 6)



AP.

Elliot L. Richardson



John D. Ehrlichman



H.R. Haldeman



John W. Dean 3d



AP.

Richard G. Kleindienst

C Resolves Its Crisis, rees on Farm Prices

By David Haworth

...BOURG, May 1 (IHT). ...ommon Market avoided ...political crisis here this ... when its agriculture ... finally agreed on a ... of farm prices after ...s of continuous and ...ous debate.

...efore dawn, the talks ...d to break down com... This would have meant ... European community ...nations would have failed ...erious test since enlarge... the beginning of the year.

...timated overall effect of ...price agreement on con... food prices will be an ...d less than 5 percent. ...dairy prices will certainly ... further in the coming ...hs, and so will the prices ... and possibly also fruit ...etables.

...mpromise formula reach... morning decided on a ...h lower support price for ... and a subsidy for con... who buy it. The aim is to ...lower prices and prevent ...ong butter "mountains" ...ated such as the one ...ecently caused the EEC ...,000 tons of surplus ... the Soviet Union at a ... price.

...greement also set an in... of 10.5 percent in the ...price for beef to act as a production incentive and a means of persuading farmers to switch from dairy to beef production. This price is currently well below the beef market price, which has soared both in Europe and the United States as a result of a worldwide shortage.

After being personally abusive to each other during the weekend, Jacques Chirac, the French Farm Minister, and Josef Ertl, West Germany's Farm Minister, were both able to claim success at the end of the meeting.

Mr. Chirac said he had several reasons for satisfaction and was pleased with the 5.5 percent increase achieved for dairy farmers —although during the French election campaign Mr. Chirac had promised he would win 6.5 percent for dairy producers. He also expressed "profound satisfaction" that a Common Market crisis had been avoided.

For his part, Mr. Ertl said merely that each country had made concessions in order to reach the final compromise and it was a compromise that each minister could honorably defend.

However, the question of border taxes, on which France and Germany had argued strongly earlier in the talks, was effectively shelved. The Germans will continue to collect taxes at their (Continued on Page 4, Col. 6)

Relaxation of Tensions

...zhnev Emphasizes Ties ...h U.S. in May Day Talk

By Hedrick Smith

...OW, May 1 (NYT).—...L. Brezhnev, the Soviet ...ader, today reaffirmed ...hin's desire for further ...ent in Soviet-American ...ef, warmly worded com... in a May Day speech ...s an advance welcome ...ry A. Kissinger, Presi... ...on's adviser on national ... who is coming here ...to work out final plans ... Brezhnev's planned visit ... United States late next ...and to tackle a range of ...ues between the two countries. ...bout his talk, Mr. ... emphasized the relaxa... ...sions and cooperation ... West, specifically with ... West Germany, Japan ... United States, all im... or potentially important ...partners.

...ezhnev noted that the ...over now and that "the ...of Vietnam" had "upheld ... cause of freedom and ...dence." He did not repeat ...oviet statements about a Communist victory in Vietnam or charges that Washington or Saigon had violated the peace agreement.

Peace, he said, was Moscow's policy toward the major Western powers, including the United States. Without spelling out details, he added, "We shall in the future, too, facilitate a favorable development of Soviet-American relations on the principles of mutual respect and mutual advantage."

Much of his emphasis was on the relaxation of tensions in Europe. "We are calling for Europe's bloody past to be overcome, not in order to forget it," he said in evident reassurance to some Communists, "but so that it should never be repeated. Our aims are clear, constructive and noble."

After his 17-minute address from the top of Lenin's tomb, hundreds of thousands of Muscovites marched through Red Square in the traditional May Day parade which, for the fifth year in a row, was an all-civilian affair without any military units.

.., Hanoi Aides End Talks ...h an Exchange of Charges

...-May 1 (UPI).—William ...van, the U.S. deputy as... secretary of state, said to... at North Vietnam must ...oon either to stick to the ...greement or go back to ...

...Sullivan made the state... ...fore flying to Washington ...t on 13 hours of talks he ...h North Vietnamese of... ...here about cease-fire ...s.

...d: "Hanoi knows what we ...

...jets resume raids near ...n Penh. Page 5.

...gers defends U.S. ...bing in Cambodia. ...e 5.

...rom them. I think they ...e to make a choice soon ...ether they are going to ... full and faithful ...ntation of the agree... ...whether they will take ...that leads back into the ...ate military situation ... hopefully ended by ...he agreement."

...Sullivan's counterpart dur... ...three days of talks here, ...Co Thach, the North Viet... ...vice-minister for foreign affairs, also flew home, saying he did not think the atmosphere was favorable for talks between President Nixon's national security adviser, Henry A. Kissinger, and Politburo member Le Duc Tho of Hanoi.

Washington announced last week that the two would meet in Paris in mid-May, following the preparatory Sullivan-Thach talks. Hanoi has not confirmed the meeting, but Mr. Thach did not deny it would take place.

Mr. Thach was accompanied on his flight home via Moscow by Dang Viet Chau, the North Vietnamese finance minister.

Mr. Chau led the Hanoi side at talks over possible U.S. economic aid to North Vietnam, which the United States broke off after protesting North Vietnamese violations.

Referring to Mr. Chau, Mr. Thach said: "Our finance minister has to go home because the Americans unilaterally suspended the economic talks. We believe the Americans must be more realistic. For our part, we are doing everything to implement the agreement, but Saigon has been violating it ever since it was signed."

Nixon Ordered Ellsberg Probe That Led to Raid on Psychiatrist's Office

By Leroy F. Aarons

LOS ANGELES, May 1 (WP).—Acting under orders from President Nixon, former White House domestic affairs aide John Ehrlichman directed a secret investigation of the Pentagon papers case that led to the burglary of the Beverly Hills, Calif., office of defendant Daniel Ellsberg's psychiatrist.

This disclosure today, the latest of a series of sensational developments in the Pentagon papers trial, was contained in a two-page summary of an FBI interview of Mr. Ehrlichman last Friday, made available to the defense by Judge William Matthew Byrne jr.

The summary attributed these admissions to Mr. Ehrlichman:

● Sometime in 1971 President Nixon asked him to make "inquiries independent of concurrent FBI investigation" of the Pentagon papers case.

● Mr. Ehrlichman hired E. Howard Hunt and G. Gordon Liddy to conduct the investigation "directly out of the White House." Hunt and Liddy, convicted co-conspirators in the Watergate affair, were revealed on Friday as the men who burglarized the office of Louis Fielding, a psychiatrist who had treated Mr. Ellsberg.

● Mr. Ehrlichman told the FBI he neither knew about nor authorized the burglary, but did find out about it sometime afterward—the actual date is not mentioned. When he learned of the burglary, Mr. Ehrlichman said, he instructed Hunt and Liddy "not to do it again."

● Hunt and Liddy, according to the FBI's version of Mr. Ehrlichman's interview, were following leads in Washington, D.C., and on the West Coast indicating that Mr. Ellsberg had "emotional and moral problems." They were attempting, in Mr. Ehrlichman's words, to prepare a "psychiatric profile" directed toward an "in-depth investigation of Ellsberg to determine his habits, mental attitudes, motives, etc."

Mr. Ehrlichman's admission that Mr. Nixon ordered the secret investigation that led to the burglary represented the first hint in the long skein of events stemming from the Watergate affair that the President might have been even indirectly involved in any misconduct. The investigation and the burglary both pre-dated Watergate but clearly involved many of the same individuals and techniques that came to light in the later incident.

The astonished defense immediately moved for a dismissal of the case. But Judge Byrne, who just a month ago was called to the Western White House to discuss with Mr. Ehrlichman and the President the possible offer of directorship of the FBI, postponed a decision on the motion pending the arrival of additional investigative material he had ordered the prosecution to provide.

Judge Byrne said, "There are some crucial legal issues to be raised. I intend to get the full story, to the bottom of this ... This case is not going to any jury until I've had the opportunity to evaluate all the information."

In seeking dismissal, defense (Continued on Page 2, Col. 7)

Senate Calls On Nixon to Name Independent Prosecutor

WASHINGTON, May 1 (IHT).—The Senate today, by a unanimous voice vote, approved a resolution calling on President Nixon to appoint a special prosecutor from outside the administration to take charge of the Wstergate investigation.

The sense of the Senate resolution, which is not binding on the President, was introduced by Sen. Charles Percy, R., Ill., who expressed the general Republican sentiment that the scandal would continue as a major issue as long as the administration continued to conduct the investigation with its own people.

He emphasized that he was not questioning the integrity of Attorney General-Designate Elliot L. Richardson, who was given charge of the investigation by Mr. Nixon, but added that Mr. Richardson "cannot be regarded as independent of the executive branch."

Mr. Nixon announced the move in a speech to the nation last night.

Two possible candidates mentioned by various senators for the post of special prosecutor were former Sen. John J. Williams of Delaware and former Sen. John Sherman Cooper of Kentucky, both Republicans.

Meantime, across Capitol Hill, Rep. John Anderson, R., Ill., the third-ranking Republican in the House, proposed a similar resolution.

The Percy resolution received strong support from liberal and conservative Republicans alike who feared that Mr. Richardson might find himself in the same position as former Attorney General Richard G. Kleindienst, who resigned yesterday because of his close association with those involved in the Watergate case.

The Senate resolution said:

"Resolved that it is the sense of the Senate that:

"1. The President immediately designate an individual of the highest character and integrity from outside the executive branch to serve as special prosecutor for the government of the United States in any and all criminal investigations, indictments and actions arising from any illegal activity by any persons, acting individually or in combination (Continued on Page 2, Col. 4).

Nixon's Speech on Watergate

WASHINGTON, *May 1 (UPI).—Transcript of President Nixon's speech last night on the Watergate affair:*

Good evening.

I want to talk to you tonight from my heart on a subject of deep concern to every American.

In recent months members of my administration and officials of the Committee for the Re-election of the President, including some of my closest friends and most trusted aides, have been charged with involvement in what has become to be known as the Watergate Affair.

These include charges of illegal activity during and preceding the 1972 presidential election and charges that responsible officials participated in an effort to cover up that illegal activity.

The inevitable result of these charges has been to raise serious questions about the integrity of the White House itself. Tonight I wish to address those questions.

News Reports

Last June 17 while I was in Florida, trying to get a few days rest after my visit to Moscow, I first learned from news reports of the Watergate break-in. I was appalled at this senseless illegal action and I was shocked to learn that employees of the re-election committee were apparently among those guilty. I immediately ordered an investigation by appropriate government authorities.

On Sept. 15, as you'll recall, indictments were brought against seven defendants in the case. As the investigation went forward, I repeatedly asked those who conducted the investigation whether there was any reason to believe that members of my administration were in any way involved. I received repeated assurance they were not. Because of these continuing reassurances, because I believed the reports I was getting, because I had faith in the persons from whom I was getting them, I discounted the stories in the press that appeared to implicate members of my administration or other officials of the campaign committee. Until March of this year, I remained convinced that the denials were true and that the charges of involvement by members of the White House staff were false.

The comments I made during this period, the comments made by my press secretary in my behalf, were based on the information provided to us at the time we made those comments. However, new information then came to me, which persuaded me that there was a real possibility that some of these charges were true and suggesting further there had been an effort to conceal the facts, both from the public—from you—and from me. As a result, on March 21st, I personally assumed the responsibility for coordinating intensive new inquiries into the matter, and I personally ordered those conducting the investigations to get all the facts and to report them directly to me, right here in this office.

I again ordered that all persons in the government, or at the re-election committee, should cooperate fully with the FBI, the prosecutors and the grand jury.

The Priority

I also ordered that anyone who refused to cooperate in telling the truth would be asked to resign from government service. And with ground rules adopted that would preserve the basic constitutional separation of powers between the Congress and the presidency, I directed that members of the White House staff should appear and testify voluntarily under oath before the Senate committee which was investigating Watergate. I was determined that we should get to the bottom of the matter, and that the truth should be fully brought out no matter who was involved. At the same time, I was determined not to take precipitate action and to avoid if at all possible any action that would appear to reflect on innocent people. I wanted to be fair. But I knew that, in the final analysis, the integrity of this office, public faith in the integrity of this office, would have to take priority over all personal considerations.

Today, in one of the most difficult decisions of my presidency, I accepted the resignations of two of my closest associates in the White House—Bob Haldeman, John Ehrlichman—two of the finest public servants it has been my privilege to know. I want to stress that, in accepting these resignations, I mean to leave no implication whatever of personal wrongdoing on their part. And I leave no implication tonight of implication on the part of others who have been charged in this matter. But in matters as sensitive as guarding the integrity of our democratic process, it is essential not only that rigorous legal and technical standards be observed, but also that the public—you—have total confidence that they are both being observed and enforced by those in authority, and particularly by the President of the United States.

They agreed with me that this



United Press International.

In Somerville, Mass., shopping is interrupted while President Nixon appears on TV.

move was necessary in order to restore that confidence, because Attorney General Kleindienst, though a distinguished public servant, my personal friend for 20 years, with no personal involvement whatever in this matter, has been a close personal and professional associate of some of those who are involved in this case, he and I both felt it was also necessary to name a new attorney general. The counsel to the President, John Dean, has also resigned.

Richardson

As new attorney general, I have today named Elliot Richardson, a man of unimpeachable integrity and rigorously high principles. I have directed him to do everything necessary to insure that the Department of Justice has the confidence and the trust of every law-abiding person in this country. I have given him absolute authority to make all decisions bearing upon prosecution of the Watergate case and related matters. I have instructed him that if he should consider it appropriate, he has the authority to name a special supervising prosecutor for matters arising out of the case.

Whatever may have appeared to have been the case before, whatever improper activities may yet be discovered in connection with this whole sordid affair, I want the American people, I want you, to know beyond the shadow of a doubt that during my term as President, justice will be pursued fairly, fully and impartially no matter who is involved. This office is a sacred trust, and I am determined to be worthy of that trust.

Looking back at the history of this case, two questions arise. How could it have happened? Who is to blame? Political commentators have correctly observed that during my 27 years in politics, I have always previously insisted on running my own campaigns for office. But 1972 presented a very different situation. In both domestic and foreign policy, 1972 was a year of crucially important decisions, of intense negotiations, of vital new directions, particularly in working toward the goal which has been my overriding concern throughout my political career—the goal of bringing peace in America, peace to the world.

Who Is to Blame?

That is why I decided as the 1972 campaign approached that the presidency should come first and politics second. To the maximum extent possible, therefore, I sought to delegate campaign operations, to remove the day-to-day campaign decisions from the President's office and from the White House. I also, as you recall, severely limited the number of my own campaign appearances.

Who then is to blame for what happened in this case? For specific criminal actions by specific individuals, those who committed those actions must, of course, bear the liability and pay the penalty. For the fact that alleged improper actions took place in the White House or within my campaign organization, the easiest course would be for me to blame those to whom I delegated the responsibility to run the campaign.

But that would be a cowardly thing to do. I will not place the blame on subordinates, on people whose zeal exceeded their judgment, and who may have done wrong in a cause they deeply believed to be right. In any organization, the man at the top must bear the responsibility. That responsibility therefore belongs here, in this office. I accept it. And I pledge to you tonight from this office that I will do everything in my power to insure that the guilty are brought to justice, and that such abuses are purged from our political processes in the years to come, long after I have left this office.

The System

People, quite properly appalled at the abuses that occurred, will say that Watergate demonstrates the bankruptcy of the American political system. I believe precisely the opposite is true. Watergate represented a series of illegal acts and bad judgments by a number of individuals. It was the system that has brought the facts to light and that will bring those guilty to justice. A system that in this case has included a determined grand jury, honest prosecutors, a courageous judge, John Sirica, and a vigorous free press.

It is essential now that we place our faith in that system—and especially in the judicial system.

It is essential that we let the judicial process go forward, respecting those safeguards that are established to protect the innocent as well as to convict the guilty. It is essential that in reacting to the excesses of others, we not fall into excesses ourselves. It is also essential that we not be so distracted by events such as this that we neglect the vital work before us, before this nation, before America at a time of critical importance to America and the world.

Since March, when I first learned that the Watergate affair might in fact be far more serious than I had been led to believe, it has claimed far too much of my time and my attention. Whatever may now transpire in the case, whatever the actions of the grand jury, whatever the outcome of any eventual trials, I must now turn my full attention—and I shall do so once again—to the larger duties of this office. I owe it to this great office that I hold. And I owe it to you, my country.

Vital Agenda

I know that as attorney general, Elliot Richardson will be both fair and he will be fearless in pursuing this case wherever it leads. I am confident that with him in charge, justice will be done.

There is vital work to be done toward our goal of a lasting structure of peace in the world, work that cannot wait, work that I must do. Tomorrow, for example, Chancellor Brandt of West Germany will visit the White House for talks that are a vital element of "The Year of Europe," as 1973 has been called. We are already preparing for the next Soviet-American summit meeting later this year.

This is also a year in which we are seeking to negotiate a mutual and balanced reduction of armed forces in Europe which will reduce our defense budget and allow us to have funds for other purposes at home, so desperately needed. It is the year when the United States and Soviet negotiators will seek to work out the second and even more important round of our talks on limiting nuclear arms, and of reducing the danger of a nuclear war that would destroy civilization as we know it. It is a year in which we confront the difficult task of maintaining peace in Southeast Asia and in the potentially explosive Middle East.

There is also vital work to be done right here in America—to insure prosperity, and that means a good job for everyone who wants to work, to control inflation, that I know worries every housewife, everyone who tries to balance a family budget in America, to set in motion new and better ways of insuring progress toward a better life for all Americans.

New Goals

When I think of this office—of what it means—I think of all the things that I want to accomplish for this nation—of all the things I want to accomplish for you.

On Christmas Eve, during my terrible personal ordeal of the renewed bombing of North Vietnam, which after 12 years of war, finally helped bring America peace with honor, I sat down just before midnight. I wrote out some of my goals for my second term as President.

Let me read them to you.

"To make it possible for our children, and for our children's children, to live in a world of peace.

"To make this country be more than ever a land of opportunity—of equal opportunity, full opportunity for every American.

"To provide jobs for all who can work, and generous help for all who cannot.

"To establish a climate of decency, and civility, in which each person respects the feelings and the dignity and the God-given rights of his neighbor.

"To make this a land in which each person can dare to dream, can live his dreams—not in fear, but in hope—proud of his community, proud of his country, proud of what America has meant to himself and to the world."

These are great goals. I believe we can, we must work for them. We can achieve them. But we cannot achieve these goals unless we dedicate ourselves to another goal.

We must maintain the integrity of the White House, and that integrity must be real, not transparent. There can be no whitewash at the White House.

Need for Reform

We must reform our political process—ridding it not only of the violations of the law, but also of the ugly mob violence, and other inexcusable campaign tactics that have been too often practiced and too readily accepted in the past—including those that may have been a response by one side to the excesses or expected excesses of the other side. Two wrongs do not make a right.

I have been in public life for more than a quarter of a century. Like any other calling, politics has good people, and bad people. And let me tell you, the great majority in politics, in the Congress, in the federal government, in the state government, are good people. I know that it can be very easy, under the intensive pressures of a campaign, for even well-intentioned people to fall into shady tactics—to rationalize this on the grounds that what is at stake is of such importance to the nation that the end justifies the means. And both of our great parties have been guilty of such tactics in the past.

In recent years, however, the campaign excesses that have occurred on all sides have provided a sobering demonstration of how far this false doctrine can take us. The lesson is clear: America, in its political campaigns, must not again fall into the trap of letting the end, however great that end is, justify the means.

I urge the leaders of both political parties, I urge citizens all of you, everywhere, to join in working toward a new set of standards, new rules and procedures—to ensure that future elections will be as nearly free of such abuses as they possibly can be made. This is my goal. I ask you to join in making it America's goal.

His Calendar

When I was inaugurated for a second term this past January 20, I gave each member of my cabinet and each member of my senior White House staff a special four-year calendar, with each day marked to show the number of days remaining to the administration. In the inscription on each calendar, I wrote these words: "The presidential term which begins today consists of 1,461 days—no more, no less. Each can be a day of strengthening and renewal for America; each can add depth and dimension to the American experience. If we strive together, if we make the most of the challenge and the opportunity that these days offer us, they can stand out as great days for America, and great moments in the history of the world."

I looked at my own calendar this morning up at Camp David as I was working on this speech. It showed exactly 1,361 days remaining in my term. I want these to be the best days in America's history, because I love America. I deeply believe that America is the hope of the world, and I know that in the quality and wisdom of the leadership America gives lies the only hope for millions of people all over the world, that they can live their lives in peace and freedom. We must be worthy of that hope, in every sense of the word. Tonight, I ask for your prayers to help me in everything that I do throughout the days of my presidency to be worthy of their hopes and of yours.

God bless America and God bless each and every one of you.

3 Nixon Aides Resign, 4th Is Fire

(Continued from Page 1)

transition of government. I can only compare it to Dallas of November, 1963, when Kennedy was shot, or the initial take-over after the President was inaugurated in 1969."

Mr. Nixon met today with his cabinet as part of the effort to get the administration back on course. While it had been announced in advance that the agenda was made up of "important things that lie ahead," the White House would not disclose what was discussed at the 30-minute meeting.

After the cabinet meeting, Mr. Nixon met for an hour with Vice-President Agnew. A spokesman would not disclose what was discussed.

A clue to the future of the White House staff may have been provided, sources close to the President said, by the three men he has selected for sensitive positions in the last four days. The three—Mr. Richardson, Mr. Garment and William D. Ruckelshaus, the new acting chief of the FBI—share several traits: Moderate Republicanism, political experience (compared to the political inexperience of Mr. Haldeman and Mr. Ehrlichman), an accessibility in press and public and experience in working in the Nixon administration.

Most of the same characteristics apply to those being discussed as candidates for the Haldeman and Ehrlichman positions. Among them are Daniel Patrick Moynihan, ambassador to India; Donald Rumsfeld, ambassador to NATO, and Robert Finch, who served as secretary of health, education and welfare and as a White House counsellor.

At least for a while, it may be difficult to find men willing in take high positions in the government so soon after the crescendo of disclosures that has followed Mr. Nixon's announcement, two weeks ago, that there were "major developments" in the Watergate case. The affair has been lifted into a national scandal of historic proportions, one that is being compared with the Teapot Dome affair of the 1920s and the Grant scandals of a century ago.

History of the Case

Watergate did not burst suddenly and dramatically on the national scene. Indeed, for months it was widely discounted officially—and ignored publicly—as a clumsy, bungled "caper."

The case first came to light on the night of last June 17, a Saturday. A security guard by the name of Frank Wills noticed that a basement door's latch had been taped open in the Watergate complex of apartments and offices. Mr. Wills removed the tape and continued his rounds. Later he discovered that the tape had been replaced. He called the Washington police.

Five men, including one who said he had been a Central Intelligence Agency employee, were surprised at gunpoint about 2:30 a.m. by police in a sixth-floor suite occupied by the Democratic National Committee. When arrested, the suspects were all wearing rubber surgical gloves. Sophisticated electronic eavesdropping devices and burglary equipment were confiscated.

Police also seized $2,300 in cash. Most of the money was in $100 bills with the serial numbers in sequence. As the months passed and the story unfolded, the use of $100 bills became a characteristic of the Watergate affair.

The suspects, it developed, were engaged in an elaborate plot to bug the Democratic party headquarters. Adding to the bizarre nature of the case was the composition of that original group of five men.

Some came from a background of anti-Castro activities with a vague and ill-defined association with the CIA in the days of the Bay of Pigs invasion of April, 1961. Three of the men were born in Cuba. A fourth was said to have trained Cuban exiles for guerrilla activity after the Bay of Pigs operation.

The fifth, booked as "Edward Martin, alias James W. McCord" of New York City and perhaps the Washington area, said that he had retired from the CIA in 1970. He gave his current occupation as a "security consultant."

Nine months later, after the trial and conviction of the seven original Watergate conspirators, it was McCord who precipitated a new round of accusations culminating in yesterday's resignations. McCord stated publicly that "political pressure" had been applied to the Watergate defendants to plead guilty and remain silent, that government witnesses had committed perjury and that others were involved in the conspiracy.

But for months after the original break-in and arrests, the Watergate case seemed an incident without major national significance.

When the case surfaced, it was overshadowed, as it was to be for months to come, by news of combat operations in Vietnam, of the U.S. pullout of its last land forces and of the approaching national political conventions and the presidential election.

Citizens did not respond to Watergate. Neither did important elements of the American press. Both seemed to accept the words of leading officials in the Nixon administration that Watergate, whatever else it was, had no connection with the White House or the Nixon re-election apparatus.

The statements were unequivocal.

Mr. Mitchell, who had left his post as attorney general to head the Committee for the Re-Election of the President, set the tone for the denials, saying that those arrested at the Watergate "were not operating either in our behalf or with our consent."

On behalf of the President, Press Secretary Ronald L. Ziegler said that he would not comment on a "third-rate burglary attempt." He added that "certain elements may try to stretch this beyond what it is."

Six days after the break-in, President Nixon, in his first comment on the case, said that Mr. Ziegler and Mr. Mitchell had "stated my position, and have also stated the facts accurately."

He added:

"This kind of activity, as Mr. Ziegler has indicated, has no place whatever in our electoral process, or in our governmental process."

But, gradually, pieces of the Watergate story began to surface. White House connections, although tenuous, were established as the names of two of those arrested, E. Howard Hunt and G. Gordon Liddy, became associated with high-ranking officials.

It developed that there had been an elaborate campaign of espionage and sabotage directed by prominent associates of the President, a relationship between such people as alleged spy-recruiter Donald Segretti and White House Appointments Secretary Chapin, secret cash funds in finance the sabotage-espionage operations, links betwee ranking officials as Mr. man and Mr. Dean w undercover work.

But still, for many denials of White House sta plicity and attacks on th —especially on The Was Post—continued to be th of the day for high gov spokesmen.

Now, there have bee resignations of important in the administration or lican power circles. And M. Nixon, who has responsibility for the acti his aides, is confronted personal crisis of the m of those that were confr Presidents Ulysses S. Gra ren G. Harding and, more end in a different conte don B. Johnson.

The key man in I Nixon's efforts to rem tarnish from his admin will apparently be Mr. son, who, if confirmed ney general, will become fourth man in America in have served in three posts in the same admin Before moving to the ment of Defense three ago, he headed the ment of Health, Educa Welfare. He is also under secretary of state.

Mr. Richardson has n ed as Secretary of Def William P. Clements jr., nty, will take over mino burden at the Pentagon temporarily.

Nixon, After Speech, Tells Pre I Hope I'm Worthy of Your Tr

WASHINGTON, May 1 (NYT).—Moments after he end television speech last night, President Nixon walked in room where the White House press briefings are held morning.

With no Secret Service agents or aides accompanying he stepped behind the podium where Ronald L. Ziegl press secretary, usually answers reporters' questions. The in that part of the room were out. He stood in the shad

Then the President looked out to a group of so reporters and photographers who were standing there ch His voice was low; he appeared shaken.

"Ladies and gentlemen of the press," Mr. Nixon sai have had our differences in the past and I hope yo me hell every time you think I'm wrong. I hope I'm of your trust."

Then he turned and left the room.

Just before he spoke to the press, the President, ac to an aide, began to say a few words to the televisior nicians, as is his custom. But tears welled in his ey his voice cracked.

Nixon Asked Ellsberg Pr That Led to Raid on Of

(Continued from Page 1)

attorney Leonard Boudin charged that "the conduct from the White House is so shocking, that no alternative, no investigation could palliate it. I really don't know of any parallel to the misbehavior involved. There are no precedents. We are not dealing with an individual prosecutor named David Nissen, or the FBI, we are dealing with the highest authority in the country, the President of the United States and his 'trusted' subordinates in whom, as he said last night, he still has confidence."

Outside the courthouse, Mr. Ellsberg told reporters that the FBI documeot indicated "the President ordered this entire process of illegal criminal activity."

"I must conclude that when the President of the United States told us last night that his close friends and associates were to his knowledge guiltless of wrongdoing [in the Watergate case], then he was deceiving us or else he regards such actions as bugging, burglary and assault as faultless."

In its formal written motion, the defense made the San Clemente meeting between Judge Byrne and Mr. Ehrlichman, which was attended for a few moments by the President, a central issue.

"Given the extraordinary interest the White House has shown in this case," the motion states, "we would, were we to use blunt language, characterize this as an attempt to offer a bribe in the court—an attempt made in the virtual presence of the President . . . which was frustrated only because the judge refused to listen in the offer."

It added, "The conduct of the President (who made it clear yesterday that he takes responsibility for the actions of his subordinates) has compromised the judiciary in the point where a fair trial is impossible. . . . Surely the defense should have been notified of the visit as soon as the connection between this case and Watergate became evident."

Mr. Boudin, and co-counsel Leonard Weinglass, made these points in support of their motion:

● Mr. Ehrlichman knew, apparently long ago, about the burglary and the secret investigation, but made no attempt to make the information available to either the judge or the defense.

● Mr. Ehrlichman was present when the contents of Hunt's safe, containing several documents relating to the Pentagon papers case, were removed from the White House after the Watergate break-in.

● Mr. Ehrlichman, having knowledge of the Hunt vestigation and the t Hunt's files, nonetheless ed Judge Byrne to a m month to discuss a f

● "Ehrlichman knew 5 that he was part of gation involving the He also knew that y Byrne] were trying Mr. Weinglass said, the question what w Ehrlichman's mind.

"This is just the iceberg," added Mr. "The court must house and dismiss and then investigate misconduct.

Judge Byrne respo first priority is the in into this misconduct today and any other conduct."

Yesterday Judge B ed four Watergate produce affidavits con link between that b the trial here.

The affidavit order tn John W. Deao special counsel to Pr on; L. Patrick Gray acting director of t Liddy and Hunt, prison sentences.

Judge Byrne indic also would probably fidavits and perhap from John N. M Richard G. Kleindi attorneys general; man; H.R. Haldem on's former chief o also resigned yester W. Colson, former special counsel, an Mardian, former ass ney general.

Albania Expels Italian

ROME, May 1 (Reuters).—An Italian Embassy clerk has been expelled from Albania, Foreign Ministry sources here said today. They said the expulsion of Giuseppe Damis appeared to be in "retaliation" for the recent expulsion from Italy of an Albanian third secretary, Muharren Sulka, for spying.

Senate Urges Nixon to Name An Independent Prosecutor

(Continued from Page 1)

with others, in the presidential election of 1972, or any campaign, canvas or other activity related in it;

"2. The President should grant such special prosecutor all authority, necessary and proper to the effective performance of his duties, and

"3. The President should submit the name of such designee to the Senate, requesting a resolution of approval thereof."

Talk of Impeachment

One congressional source said there was "quiet talk" among congressmen to impeach the President if it could be shown he knew of the bugging plot or the alleged efforts in cover it up.

One to mention such a possibility in public was Rep. John Moss, D., Calif. He said the House, which would have to initiate impeachment proceedings, should study the situation and be prepared to act if necessary.

During the brief Senate debate, the resolution received strong support from Republicans, including Sens. Barry Goldwater of Arizona and Pete V. Domenici of New Mexico.

"We must proceed quickly in remove this case from the auspices of the attorney general," Sen. Domenici said.

Sen. Goldwater told reporters he feared Mr. Richardson might "find himself in the same position" as Mr. Kleindienst.

Referring to Mr. Nixon's speech last night, Sen. Joseph M. Montoya, D., N.M., a member of the Senate select committee investigating Watergate, said Mr. Nixon's "belated performance has not provided the kind of assurances which can restore confidence in our electoral processes.

"If the President had promised us that he would ask a panel of outstanding jurists to recommend a prosecutor not under the White House umbrella, his credibility would have been more convincing," Sen. Montoya added.

But Sen. Robert Dole, R., Kan., said, "The President is in firm control." Sen. Dole was Republican national chairman during the 1972 campaign. The current GOP chairman, George Bush, said Mr. Nixon's pledge of new rules and laws to rid future campaigns of the abuses that marked his own re-election drive is backed completely by the party.

And Sen. Edward J. Gurney, R., Fla., said the Nixon speech and the resignations of two top White House aides had burst a dangerous political bubble.

"Everyone in Congress—especially Republicans—will breathe a sigh of relief," Sen. Gurney said. "The President has done what we all knew needed to be done."

There were those who doubted Mr. Nixon had done enough.

"I don't know any more about Watergate than I did before," said Sen. William Saxbe, R., Ohio. "I don't know why the people resigned or were asked to resign."

Sen. James L. Buckley, Con.-R., N.Y., said: "Frankly, there was not enough in put your teeth into."

Sen. Henry Bellmon, D., Okla., agreed. "I do not believe Congress or the people will be satisfied with the results of any investigation carried on by the administration. I wouldn't be satisfied."

Scott on Aides

Senate Republican leader Hugh Scott of Pennsylvania said GOP congressional leaders have made known to Mr. Nixon their desire that the person who replaces H. R. Haldeman as chief of staff be someone who is "sympathetic, understanding and cooperative with the Congress."

Both Mr. Haldeman and John D Ehrlichman, the two aides who resigned, were unpopular with many legislators for their reportedly high-handed ways.

Democratic National Chairman Robert S. Strauss faced again with opposition from his party's governors, has given up on another proposal for Democratic action in the Watergate case.

The latest rejection came at a two-day meeting of Democratic governors in Huron, Ohio. Mr. Strauss had proposed buying 15 minutes of network time to broadcast a "nonpartisan" pledge to get to the bottom of the affair. The governors were unanimous in opposing the idea, Gov. Dale Bumpers of Arkansas, their chairman, told reporters yesterday.

WEAT

	C	
ALGARVE	18	6
AMSTERDAM	8	4
ANKARA	16	6
ATHENS	25	7
BEIRUT	22	7
BELGRADE	24	7
BERLIN	23	7
BRUSSELS	7	4
BUDAPEST	24	7
CAIRO	32	7
CASABLANCA	22	7
COPENHAGEN	12	5
COSTA DEL SOL	21	7
DUBLIN	10	5
EDINBORGH	10	5
FLORENCE	23	7
FRANKFORT	23	7
GENEVA	22	7
ISTANBUL	11	5
LAS PALMAS	17	7
LISBON	18	7
LONDON	11	5
MADRID	18	7
MILAN	21	7
MONTREAL	11	5
MOSCOW	14	5
MUNICH	23	7
NEW YORK	16	5
NICE	17	7
OSLO	9	5
PARIS	8	5
PRAGUE	24	7
ROME	17	7
SOFIA	20	7
STOCKHOLM	7	4
TEHERAN	22	7
TEL AVIV	26	7
TUNIS	24	7
VENICE	15	5
VIENNA	23	7
WARSAW	21	7
WASHINGTON	21	7
ZURICH	23	7

(Yesterday's reading at 1700 GMT, others

Jun JAPANESE RESTAURANT
TEPPANYAKI and Variety Course of SEA FOODS that satisfy every gourmet from all over the world.
JUN-Champs-Elysées, 13 Rue Lincoln, Paris (8e). — Tel.: 225-46-27.
JUN-P.L.M. Hotel St. Jacques, 17 Bld. Saint-Jacques, Paris (14e). — Tel.: 589-18-68.

MICHEL SWISS
PERFUMES-GLOVES BAGS-TIES-GIFTS
SPECIAL EXPORT DISCOUNT
16 Rue de la Paix - PARIS
Tel.: OPE. 60-35

هكذا من الأصل

se Seen as Hurting U.S. Prestige

ittle European Sympathy or Nixon After His Address

LONDON, May 1 (AP).—The t reactions of Europeans to esident Nixon's handling of e Watergate affair were mark- today by expressions of deri- n and disgust.

In newspaper coverage limited traditional May Day celebra- ns, few if any signs of sym- thy could be detected for the merican leader after he defend- his role in an address to the ation last night.

"A competitor of the Mafia aders!" That was how Copen- agen's tabloid Ekstrabladet edi- rially labeled Mr. Nixon.

In Dublin the conservative ish Times said of the presi- ntial address, "It is hard to lieve anything other than that s has made matters worse for mself by his inept, devious and ely sentimental performance."

'Shameful and Revolting'

Peregrine Worsthorne, a column- st who appears in the rightist ndon Sunday Telegraph, said a British Broadcasting Corpo- tion special program that Mr. on's speech was, to him, meful and revolting." Mr. sthorne, who recently inter- ewed the President, said tha dress left him with a sense of ep foreboding over the future the United States under Mr. on's leadership.

In the Soviet Union, news- pers carried no word of the ntatic developments. Soviet dia have yet to explain what Watergate is all about to their followers.

With Communist party chief Leonid I. Brezhnev due to visit the United States soon it is possible that Russian leaders have no wish to tarnish the image of a man they have portrayed as a realist with whom they can do meaningful business.

Nixon's Authority

The impact of the Watergate scandal on Mr. Nixon's authority at home and abroad preoccupied the governments as well as the publicists of non-Communist Europe.

Britain's Foreign Office, inevitably, declined formal comment. European diplomats refrained from discussing the political implications even among themselves.

One authority, high in state councils, was asked for his view of the Nixon administration's capacity to overcome the negative effects of the affair in future international conferences.

The official, who declined to be identified, replied, "A lot of people here have long felt that American public life has been more corrupt than our own. Others fear the affair could imperil the authority and prestige of the U.S. presidency in a way that could only hurt the overall Western interest. All of us are sorry that this seems to be a real possibility.

"But, taking a long view, my feeling is that Nixon will ride the storm with something less than irreparable harm to his standing, and therefore the U.S. role in world affairs ultimately will not be impaired."

This seemed to be a sunny view compared with opinions set forth in British, Irish, Danish and Italian newspaper editorials.

The Scotsman, in Edinburgh, said Watergate "bids fair to rival the Teapot Dome scandal [over the disposal of oil leases during President Warren G. Harding's administration], and Mr. Nixon's authority will be severely damaged unless he is cleared of knowledge or tacit approval of political espionage and corruption."

This comment reflected skepticism toward the presidential disavowal of all prior knowledge of the Watergate intrigue.

Allies' Support

In Italy the presidential address took splash play in most papers, with Turin's influential La Stampa asserting that Mr. Nixon risks losing the support not only of most Americans but also of some of his allies.

In West Germany government officials refused to comment on the speech.

In France, major newspapers did not appear because May Day is a public holiday.

The Berner Tagblatt was the only Swiss paper with an editorial on Watergate. It wrote:

"A burglary turned into a state action. No one can make that look good. But one gets the impression the guardians of American virtua primarily seek to release pent-up hatred of Nixon with gleeful lack of restraint. Which should not be read that we praise him."

en. Percy Says hrlichman Tried hreat to Get Vote

WASHINGTON, May 1 (WP). John D. Ehrlichman and other p White House aides used reats, pressure and intimida- n in an attempt to change his tes on key issues before the nate, Sen. Charles Percy, R., l., said yesterday.

Sen. Percy said Mr. Ehrlich- an warned him that he would y a price for voting against e anti-ballistic missile system at was sought by the adminis- ation in 1969.

"I was told by John Ehrlich- an that this [vote] would cost e the National Home Owner- ip Foundation, which I had rked so many years to estab- h," Sen. Percy said.

The foundation, authorized by e Housing Act of 1968, was gned to oversee the opera- s of new federal housing sub- programs for low and mod- te-income families. Sen. Percy nsored an amendment to the using Act creating the founda- n, but he said the administra- n never sought funds for the ndation, nor did the Presi- nt appoint members to a board at was to run it.

Sen. Percy said that he com- ined to the President about aides in December, 1970, and at the use of such tactics pped about this time. He said believes administration offi- ls decided at this time that his te could not be changed by timidation."

BI Agents Guard Papers n Three Ex-Aides' Offices

WASHINGTON, May 1 (UPI). BI agents moved into the e House today to safeguard cuments in the offices of the ree presidential aides who signed yesterday.

Government spokesmen said it as a procedural step that reflect- d in no way on the aides.

But White House officials said e move was decided on at a igh-level meeting yesterday after onsultations between Elliot L. Richardson, named by Mr. Nixon o take command of the Water- ate bugging investigation and o be new attorney general, and cting White House legal counsel eonard Garment.

"The FBI is safeguarding the iles so that a precise, strict procedure is established regard- ng access and removal of any White House papers," the official said.

The appearance of the FBI gents at the White House itself nd at the adjacent Executive Office Building was the first overt manifestation of Mr. Nixon's announced determination to get the full facts of the Watergate scandal.

Visitors' Passes

The agents, wearing visitors' passes, were seen near the offices of H. R. Haldeman, John D. Ehrlichman and John W. Dean 3d. Others were posted near the mailroom of the Executive Office Building.

The White House said the FBI action was an "orderly procedure to maintain presidential papers and in no way reflects on the integrity of the departing advisers —it's a procedural step."

Presidential press secretary Ronald L. Ziegler said Mr. Haldeman and Mr. Ehrlichman had agreed to the procedure and that if they wanted to look at any documents in their offices, they would have to do so under supervision of the FBI agents.



Associated Press

Press Secretary Ronald L. Ziegler briefing reporters at White House yesterday.

Nixon's Press Chief Apologizes to The Post

WASHINGTON, May 1 (AP). —White House Press Secretary Ronald Ziegler publicly apologized to The Washington Post today for past harsh criticism of its investigative reporting of the Watergate conspiracy.

Asked if he would apologize in the wake of President Nixon's TV-radio statement last night that a "vigorous free press" helped uncover the truth about Watergate, Mr. Ziegler replied: "Yes, I would apologize to The Post."

He then volunteered an apology to Post reporters Carl Bernstein and Bob Woodward, who, he said, vigorously pursued the story, deserved credit for their work and are receiving it.

"When we're wrong, we're wrong," the White House spokesman said.

Last Oct. 25, Mr. Ziegler characterized one Post account as "a blatant effort at character assassination that I do not think has been witnessed in the political process in some time."

When asked about another Post account on Oct. 16, Mr. Ziegler said, "I will not dignify with comment stories based on hearsay, character assassination, innuendo, guilt by association."

In his remarks today, Mr. Ziegler said, "I think we'd all have to say mistakes were made . . . I was overenthusiastic at that time in my comments about The Post . . . It was an overstatement."

He later said his apology was not intended to render judgment on individuals named in various articles published by the newspaper.

Former Nixon Counsel Accused

Colson Reportedly Urged Bugging Speed-Up

By Carl Bernstein and Bob Woodward

WASHINGTON, May 1 (WP).—Charles W. Colson, former special counsel to President Nixon, knew of the Watergate bugging plans before they were executed and urged that the illegal electronic surveillance be expedited, federal prosecutors have been told by two top officials of the Nixon re-election campaign.

The two officials, former White House aides Jeb Stuart Magruder and Frederick C. LaRue, both have told prosecutors in the case that Mr. Colson made a telephone call to Mr. Magruder in early 1972 expressing dissatisfaction that the bugging had not yet been carried out, according to highly reliable sources.

Mr. Colson, who resigned his White House post last month to enter private law practice, repeatedly has denied that he had advance knowledge of the bugging and recently said he had taken a lie detector test which supported that assertion.

Time magazine first reported that Mr. Colson had been implicated in the bugging through statements by Mr. Magruder, the deputy director of the re-election campaign. Additional details of Mr. Magruder's allegations, and those by Mr. LaRue, were subsequently obtained by The Washington Post.

Time also reported that Mr. Colson recruited young men during last year's presidential campaign to pose as homosexual supporters of Sen. George McGovern in an attempt to link the Democratic nominee with the Gay Liberation cause.

Call to Magruder

In the bugging case, according to the sources, Mr. Magruder has told federal prosecutors that Mr. Colson telephoned him in February, 1972, and asked: "When the hell are we going to get this bugging plan approved and into operation?"

Following Mr. Magruder's meeting with the prosecutors, the sources reported, Mr. LaRue—a principal deputy to former Attorney General John N. Mitchell, the Nixon campaign manager—confirmed that Mr. Colson had made the telephone call to Mr. Magruder, but said that it came in March, not February.

According to earlier reports of Mr. Magruder's allegations, the former White House aide told prosecutors that the bugging plans had been approved by Mr. Mitchell, presidential counsel John W. Dean 3d and himself during a series of three meetings in February and March.

Following his appearance before the Watergate grand jury on April 20, Mr. Mitchell told reporters that the bugging plans had "always been cut off by me at all times and I would like to know who it was that kept bringing them back and back and back."

An associate of Mr. Mitchell said Sunday that the former attorney general was implicitly referring to Mr. Colson in that remark, as well as when he told the grand jury that he did not believe Mr. Magruder could have gone ahead with the bugging plans unless he went over Mr. Mitchell's head to unnamed officials at the White House.

David I. Shapiro, Mr. Colson's attorney and law partner, said Sunday that he would have no comment to a reporter from The Washington Post about the allegations by Mr. Magruder and Mr. LaRue.

Concerning the allegation about hiring young men to pose as homosexual supporters of Sen. McGovern, Mr. Shapiro said: "That's almost too funny."

Time magazine quoted Mr. Colson as saying: "Good God, these rumors are typical of the sickness in this town. The stories are untrue." Post reporters were unable to reach Mr. Colson for comment.

Wounded Knee's Trade Post Burns

WOUNDED KNEE, S.D., May 1 (AP).—A fire destroyed the trading post and some other buildings late last night at Wounded Knee, which has been occupied since Feb. 27 by militant Indians, an Interior Department spokesman said.

Thomas Oxendine, director of communications for the Bureau of Indian Affairs, said the trading post was the largest building in the village. He said he could not identify the smaller buildings that were burned. Federal forces surrounding Wounded Knea did not know the cause of the fire, Mr. Oxendine said.

The trading post, owned by Mr. and Mrs. Clive Gildersleeve, served as sleeping quarters and gathering place for most of the militant members of the American Indian Movement, whose members are occupying tha village.

Army Secretary Froehlke Resigns

WASHINGTON, May 1 (AP). —President Nixon today accepted with regret the resignation of Secretary of the Army Robert F. Froehlke and named veteran diplomat Robert C. Hill to be Assistant Secretary of Defense for International Security Affairs.

A White House announcement said Mr. Froehlke had expressed a desire to return to private life after two years as Secretary of the Army and that he was doing so with Mr. Nixon's "deep appreciation for outstanding service to the nation."

Mr. Hill will succeed Warren G. Nutter, who resigned in January.

Mintoff in Brussels

BRUSSELS, May 1 (UPI).—Maltese Prime Minister Dom Mintoff arrived here today on the second leg of a foreign relations study tour that will take him later to Paris and London. Mr. Mintoff conferred yesterday with Italian leaders in Rome.

Nixon Seeks $2.9 Billion Foreign Aid

No Funds for Hanoi Unless Violations End

By Robert Siner

WASHINGTON, May 1 (IHT). —President Nixon today sent to Congress a $2.9-billion foreign-aid proposal that he termed "the minimum prudent investment" the United States can make toward creating a "peaceful and prosperous world."

The President's program included $633 million for reconstruction of South Vietnam, Laos and Cambodia; $1 billion in development assistance for underdeveloped nations and $1.3 billion in military aid. There was no request for funds to help rebuild North Vietnam.

Last year Congress failed to approve a foreign-aid authorization, instead passing a series of resolutions extending the programs at fiscal 1972 levels. That measure totaled $2.8 billion in military and economic aid. The fiscal 1973 proposal became bogged down in a series of resolutions aimed at cutting off funding of the war in Vietnam and other limitations on the use of assistance funds.

In his message, Mr. Nixon urged Congress not to repeat its performance of last year. He declared that the aid program is vital to the United States "both economically and politically."

Hanoi's Violations

In discussing aid to Indochina the President said no aid was requested for North Vietnam because Hanoi is violating the cease-fire pact. He added, however, that "once Hanoi abandons its military efforts . . . the question of aid to North Vietnam will receive my personal review and will be a subject for congressional approval."

During negotiations leading to the Jan. 28 Paris peace agreement, both the United States and North Vietnam spoke of a U.S. commitment to aid in repairing the damage caused by U.S. bombing.

The idea of aid to North Vietnam has run into severe congressional criticism. In his message, Mr. Nixon told Congress that he believes "American assistance for reconstruction and development of both South and North Vietnam would represent a sound investment in confirming the peace."

Poll Finds Kennedy With Big Lead Over Agnew in a Test for 1976

By George Gallup

Director, American Institute of Public Opinion

PRINCETON, N.J., May 1.—Although the first of the 1976 presidential primaries is nearly three years away, speculation has already begun regarding the candidates for the 1976 race.

In an early trial heat between the leading candidates, Sen. Edward Kennedy defeats Vice-President Agnew by a wide margin: 51-38 percent. As reported over the weekend, Mr. Agnew is currently the top choice of Republicans with 35 percent of their vote, followed by Gov. Ronald Reagan of California (20 percent) and former Secretary of the Treasury John Connally (15 percent).

Sen. Kennedy has picked un some strength since last fall's presidential election. In a survey taken immediately after the election, the race was closer, with Sen. Kennedy receiving 48 percent to Mr. Agnew's 43 percent.

Analysis of the vote in the current survey, which was conducted before the full impact of the Watergate scandal could be measured, shows Sen. Kennedy leading Mr. Agnew among all major population groups, with his strongest support coming from nonwhites, adults under 30 (where his margin is 3-to-1), Catholics, and persons at the low end of the income scale.

Sen. Kennedy and Vice-President Agnew receive nearly equal support among members of their respective parties. Among independents, however, the contest is a virtual standoff.

Here are the latest national findings, compared with those recorded in the November survey and based on persons who say they voted in the Nov. 7 election:

	Kennedy Pct.	Agnew Pct.	Other/ Undecided Pct.
Latest (April)	51	38	11
November survey	48	43	9

9 Black Muslims Guilty in Riot In Which 5 Died

BATON ROUGE, La., May 1 (AP).—A state court jury yesterday convicted nine Black Muslims of inciting to riot in connection with a January, 1972, shooting confrontation in which five persons were killed.

An all-male jury, which included one black, returned the verdicts after deliberating just over two hours. The nine men face penalties of up to 21 years in prison.

In only three of the cases were the verdicts unanimous. Under Louisiana law, a person can be convicted if nine members of the 12-person jury believe him guilty.

The nine Black Muslims also face murder charges in the incident.

Sentencing was set for next Monday. Defense attorneys said they would appeal.

Lindsay to Visit Russia

NEW YORK, May 1 (AP).—Mayor John V. Lindsay will leave tomorrow night for an official seven-day visit to the Soviet Union. While in Moscow and Leningrad, Mr. Lindsay will discuss the issue of Soviet Jewry with Russian officials.

FROM ANTWERP BELGIUM
the DIAMOND for you
Now buy a Diamond at better than wholesale prices from a leading first source firm located at the Diamond center of the world: Finest quality Diamonds at tremendous savings to you. Buy a Diamond for someone you love, gifts, investment or personal use! Write for free brochure or visit.
INTERNATIONAL DIAMOND SALES
diamond bourse, 51, hovaniersstraat
antwerp — belgium
tel: 03/31.53.05
ALL DIAMONDS ARE GUARANTEED

FREDDY
PERFUMES
GLOVES — BAGS — GIFTS
10 RUE AUBER, PARIS
SPECIAL EXPORT DISCOUNT
Phones: RIC. 78-08

MOVING?
CALL COLLECT*
BREMEN 32-62-94
W. GERMANY
ALLIED VAN LINES
INTERNATIONAL
Whether it's to another country in Europe . . . or Asia . . . or back to the U.S.A., for quality moving services *anywhere in the world* . . . call or write Allied Van Lines International Corporation/Europe, Altenwall #4-5, 2800 Bremen, West Germany.
*From any country, except West Germany

Clare Inn
In the heart of Ireland's lovely Shannonside

GOLF · FISHING · SWIMMING · RIDING · FIRST CLASS ACCOMMODATION
Newmarket-on-Fergus, Co. Clare, Ireland
9 MILES FROM SHANNON AIRPORT

I'm Karen. Starting today I have daily 747s from London to Miami. Fly me.

I've taken all the waiting out of a trip to the Sunshine States of America with my daily, nonstop 747s to Miami.

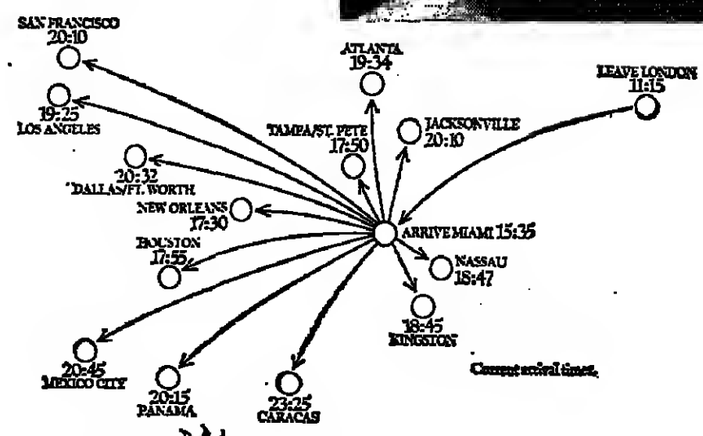
And I have great connections for you to all of Florida, New Orleans, Houston, California and even the Caribbean.

My 747s are more luxurious, with greater cabin room than any other airliner, first-run movies,* multi-channelled audio entertainment and superb international cuisine...as well as my kind of personal service that leaves you relaxed and smiling at trip's end.

Telephone National Airlines or ring up your travel agent. And fly to the Sunshine States of America on one of my daily 747s.

Fly me.





Fly Karen. Fly National Airlines.

National Airlines, 81 Piccadilly, London W.1. (Reservations: 01-629 8272); 102 Champs Elysées, 75-Paris 8 (225 6475/256 2577); Wiesenhüttenstrasse 26, 6 Frankfurt/Main (232 101); Via Bissolati 54, Rome 00184, (478-030)

*Movies and stereo by In-Flight Motion Pictures, Inc. Available at nominal charge.
National honours American Express, Barclaycard, Carte Blanche, Diners Club, UATP, and cash.

Teamster Fund Involved

Kleindienst Role in Halting Bugging of Mafia Denied

By Denny Walsh

WASHINGTON, May 1 (NYT). —Assistant Attorney General Henry E. Petersen labeled as "spurious" yesterday an article in The New York Times Sunday that quoted government sources as saying that he and former Attorney General Richard G. Kleindienst had refused to continue electronic surveillance of West Coast Mafia figures involved with the Teamsters Union.

Mr. Kleindienst resigned from the Justice Department post yesterday in the wake of the Watergate bugging scandal.

Mr. Petersen confirmed that a request by the FBI for a 20-day extension of existing surveillance and for the installation of telephone taps at two additional locations had been denied. He insisted, however, that the matter had not been presented to the attorney general at the time. Mr. Kleindienst, Mr. Petersen said Mr. Kleindienst "had nothing to do with the refusal of the requested authorization."

The assistant attorney general, who heads the Justice Department's Criminal Division and has been in charge of the government's investigation of the Watergate affair, said that he himself had turned down the request for additional taps and that the department's organized crime and racketeering section had denied the FBI's request for a second extension of the already installed devices.

"In my judgment," Mr. Petersen said in a prepared statement, "there was insufficient probable cause for the interception of the other premises because the prior electronic interceptions were basically unprodnctive in obtaining evidence in this case."

In its article on Sunday, which appeared in Monday's editions of the International Herald Tribune, the Times quoted government sources as saying the former attorney general and his assistant acted on the ground that investigation had failed to show "probable cause" to continue the eavesdropping.

Welfare Payoffs

Taps on 11 telephones at a Los Angeles consulting firm recorded conversations concerning a Mafia plan to reap millions of dollars in payoffs from the welfare funds of the International Brotherhood of Teamsters, according to Justice Department sources. The devices picked up talks among organized crime figures and others about how members of the underworld in southern California and Chicago were going to split 10 percent of the money the Teamsters would pay to a Los Angeles physician under the terms of a prepaid health plan, the sources said.

This dovetailed with information supplied to federal investigators that placed Frank E. Fitzsimmons, president of the Teamsters, in a Palm Springs, Calif., meeting with three Mafia members, at which Mr. Fitzsimmons gave tentative approval to a health plan represented to him by the three, Justice Department sources said.

Subsequent discussions recorded on the FBI's devices concerned the same health plan and Mr. Fitzsimmons's approval of it, the sources said.

Mr. Petersen said that another reason he turned down the FBI's request for additional taps was that "the location at which the installation was to be made was one where electronic interception ran a major risk of overhearing attorney-client communications and thus possibly impinging upon that relationship in other state and local as well as federal matters."

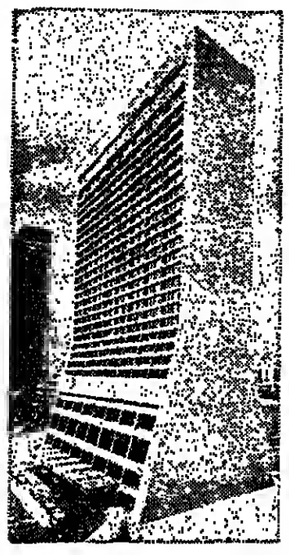
The FBI had asked for new installations on a public telephone used by Peter Milano, a reputed Los Angeles Mafia member, and one of his musclemen, and on two telephone numbers at bail bond companies operated by Milano, federal agents said. Both of these men were implicated by previous electronic surveillance and other investigations by federal and California authorities in the scheme to siphon money from Teamster welfare funds, the agents said.

Mr. Kleindienst said yesterday that he had never been consulted on the FBI's request for a second extension and new devices. He said the "odious emphasis" of the Times article could be very damaging in view of the atmosphere created by the Watergate scandal.

Thorn Sees Mrs. Gandhi

NEW DELHI, May 1 (Reuters). —Gaston Thorn, Luxembourg's foreign minister, met Indian Prime Minister Indira Gandhi yesterday and also had talks with his Indian counterpart, Swaran Singh, about India's relations with the European Economic Community. Mr. Thorn, who is on a five-day visit, arrived here Sunday.

In South Africa
The Carlton
Johannesburg's new
and finest hotel



The exciting new Carlton Hotel, right in the heart of Johannesburg's business, shopping and entertainment centre, with easy access to Jan Smuts International Airport.
The Carlton—greatest hotel in Southern Africa — 603 elegant guest rooms, three restaurants, international entertainment, five cocktail bars, rooftop pool and unequalled conference and exhibition facilities. Rooms from R13 single and R17 double.

For reservations 'phone
Bob Chamberlin,
01-629 8679

CARLTON HOTEL
★★★★★
P.O. Box 7709, Carlton Centre, Johannesburg. Tel: 21-8911. Telex 43-6130. Telegrams: Carltonotels, Johannesburg
WESTERN INTERNATIONAL HOTELS



United Press International.

IN GOOD SHAPE—Former Teamster President James R. Hoffa, at banquet in his honor in Washington last week, got on all fours in his tuxedo and did 21 push-ups. He did it to prove that he was as fit as the day he left prison 15 months ago. Dinner was given to honor Hoffa for his efforts for prison reform.

House Unit Gets Nixon Plan For Reform of Income Taxes

WASHINGTON, May 1 (IHT). —President Nixon presented to Congress yesterday plans to simplify income tax forms for millions of Americans and to plug loopholes used by some wealthy people to avoid paying taxes at all.

The package was not part of a special presidential tax message, but came in a formal presentation by Treasury Secretary George P. Shultz to the House Ways and Means Committee, the congressional tax-writing authority.

Americans Abroad Included

A Treasury Department spokesman said that the tax reform package would apply to Americans living abroad if they are paying taxes to the United States.

Highlights of the tax-reform package:

- A requirement that taxpayers pay taxes on at least one-half of their income, irrespective of the amount of exclusions and deductions they might claim.
- A limitation on artificial accounting losses to prevent individuals from using a loss on one business as a tax offset against other, unrelated income.
- A simplified income-tax return called 1040S for the approximately 20 million taxpayers with simple family and financial transactions.
- A miscellaneous-deductions allowance of $500 per taxpayer to replace some existing deductions considered difficult to itemize.
- An age credit for persons 65 and older to replace the existing retirement-income credit.

Child-Care Deduction

- A liberalized child-care deduction to include all child-care expenses up to $4,800.
- A tax credit for the elderly for realty-tax payments exceeding 5 percent of household income to a maximum $500, with equivalent relief for elderly pensioners.
- A tax credit for tuition payments to nonprofit, nonpublic elementary and secondary schools equal to 50 percent of tuition to a maximum $300 per child.
- An interest subsidy of 30 percent for state or local securities on which the state or locality has elected to pay federally taxable interest.
- An investment tax credit of 7 percent for exploratory drilling of new oil and gas wells in the United States.
- New regulations for commercial preparers of income-tax returns, including civil penalties in cases of negligent or intentional disregard of the law.

When presenting the proposals yesterday, Mr. Shultz ran into repeated criticism that they are too limited, do not close major loopholes and will not hold down the prospective budget deficit.

Rep. William J. Green, D., Pa., told Mr. Shultz, "You come in today, avoid all the subjects we had under discussion . . . except to say you considered them and have no recommendation.

"You have made what seem to be politically popular proposals . . . The mountain roared and produced a mouse."

After more discussion, Mr. Shultz agreed to provide written comments on various proposals before the committee.

Foreign Minister, 24 Others Killed In S. Yemen Crash

BEIRUT, May 1 (UPI). —An airplane carrying South Yemen's foreign minister and a number of top diplomats crashed in a remote region of South Yemen late yesterday, Beirut radio said today.

The radio said Foreign Minister Mohammed Saleh al-Awlaki and 24 other officials died in the crash. The other officials included South Yemen's ambassadors to the Soviet Union, Britain, Iraq, Lebanon and Somalia and the South Yemeni representative at the Arab League, the broadcast said.

The radio said an official statement issued in Aden announced the crash.

It quoted South Yemen Information Minister Abdallah al-Khamiri as saying the plane was on an internal flight "between two regions in the north 480 kilometers from Aden."

That meant the scene of the crash was in desert country in the extreme northeast of South Yemen, not far from the Saudi Arabian and Oman frontiers.

The official statement did not say how many persons were aboard the plane or whether any survived.

Beirut press reports said the ambassadors killed in the crash had been recalled to Aden recently for one of their periodic consultations with the foreign minister.

Diamonds Taken At N.Y. Airport

NEW YORK, May 1 (Reuters).—Three gunmen escaped with $500,000 worth of diamonds after raiding the Air India warehouse at Kennedy International Airport here last night, police reported today.

Police said the men entered the warehouse at about 10 p.m. and ordered staff on duty to open the safe.

"We want the diamonds. We know you got them in today," one of the men was reported to have said.

The gunmen left six warehouse employees gagged and bound. They also took $228 from the wallets of the employees, police reported.

The origin and destination of the diamonds was not immediately known.

Super star.



Jim Beam

86 PROOF KENTUCKY STRAIGHT BOURBON WHISKEY DISTILLED AND BOTTLED BY THE JAMES B. BEAM DISTILLING CO., CLERMONT, BEAM, KENTUCKY

Moscow Trip By Kissinger Begins Friday

He'll Arrange Details Of Brezhnev Visit

By Bernard Gwertzman

WASHINGTON, May 1 (NYT). —Henry A. Kissinger will fly to Moscow on Friday for talks with Leonid I. Brezhnev, the Soviet Communist party leader, on plans for Mr. Brezhnev's expected visit to the United States in late June, White House officials said yesterday.

While in Moscow with his top staff aides, Mr. Kissinger will also discuss Vietnam, arms control negotiations, bilateral trade questions and other matters with Mr. Brezhnev, a senior official said.

In announcing the trip by President Nixon's national security affairs adviser, the White House limited itself to saying that Mr. Kissinger was going to Moscow for four to five days "for an exchange of views on a wide range of bilateral problems and matters of mutual interest."

Follows Nixon Visit

A senior administration official said, however, that the primary purpose of Mr. Kissinger's mission was to discuss the details and likely agenda for Mr. Brezhnev's visit to the United States. His trip follows Mr. Nixon's visit to the Soviet Union last May.

No date for Mr. Brezhnev's trip has been announced, but a senior administration official said that both sides were planning on June 25.

This will be Mr. Brezhnev's first journey to the United States, and the first by a top official since Premier Alexei N. Kosygin met with President Lyndon B. Johnson at Glassboro, N.J., in 1967, while the Soviet leader was in the United States for a special United Nations General Assembly session on the Middle East war.

The only comparable trip by a Soviet leader was by Mr. Brezhnev's predecessor, Nikita S. Khrushchev, in 1959 as the guest of President Dwight D. Eisenhower.

A White House official said Mr. Kissinger would be accompanied to Moscow by four aides, Helmut Sonnefeldt, recently named an under secretary of the Treasury in charge of East-West trade matters; William G. Hyland, a Soviet specialist; Philip A. Odeen, a specialist on the strategic arms limitation talks, and Peter Rodman, Mr. Kissinger's personal assistant.

The last time Mr. Kissinger was in Moscow was in September last year, when he had a general review of relations, particularly on trade and European problems.

Emergency Is Declared In Argentina

BUENOS AIRES, May 1 (NYT). —The military government last night declared a state of emergency in Argentina's five largest cities, in the wake of the assassination by left-wing guerrillas of the former chief of staff of the armed forces.

The decree—which extends to this capital city, and to Cordoba, Rosario, Tucuman and Mendoza —means that the military forces will take direct control of the five cities. In addition, the death penalty was restored in Buenos Aires Province.

The crisis was precipitated 12 hours after the guerrillas here gunned down retired Rear Adm. Hermes Quijada, 52.

Hector J. Campora, the president-elect, sent word that he would return here today from Madrid, where he has been meeting with his mentor, former President Juan Domingo Peron.

Cable From Lanusse

His return was urged by President Alejandro A. Lanusse who cabled him. Mr. Campora will assume office on May 25.

Adm. Quijada was killed when a guerrilla riding a motorcycle with a companion—opened fire point-blank after pulling alongside the former officer's chauffeur-driven vehicle as it stopped at a downtown traffic light during the morning rush hour.

The chauffeur, who was slightly wounded on a wrist, jumped out of the car and fired at the guerrillas, wounding one of them, as they escaped.

The admiral was immediately taken to a hospital, where he died of head wounds.

In a communiqué sent to a local television station, the People's Revolutionary Army, a Trotskyite group, said it carried out the assassination. A subsequent communiqué reported that the wounded guerrilla died after the attempt, and identified him as Victor Fernandez Palmeiro, 24, alias "El Gallego. (The Galician.)"

Pauling Would Testify Against French Tests

SYDNEY, May 1 (UPI).—Prof. Linus Pauling said yesterday he would be prepared to testify if Australia appealed to the International Court of Justice to stop French nuclear tests.

The two-time Nobel Prize winner arrived here yesterday for a three-week lecture tour. He declared at an airport press conference that "claims by scientists who say that the [French] tests would not produce anything more than normal background radiation are nonsense."

Japan Pays Last Of Postwar Aid Debts to the U.S.

TOKYO, May 1 (UPI).—Japan today paid off its remaining financial debt to the United States for postwar economic assistance.

The complete Japanese repayment of $175 million was made years ahead of schedule, because the World War II victor is now in economic straits abroad, and Japan has plenty of dollars. According to U.S. officials here, some of the money repaid today was due to be remitted in installments ending in 1977 and some was due to be repaid as late as 1995.

While the debts go back to the immediate postwar years when the United States helped Japan back to its feet, the terms of the repayment were established only in 1962, when Japan agreed to pay $490 million plus 2.5 percent annual interest for loans, credits and other assistance.

1.6 Million in U.K. Answer Call for May Day Walkout

By Bernard D. Nossiter

LONDON, May 1 (WP).—There were no national newspapers, few trains and little factory output here today as 1.6 million workers staged a one-day strike to protest the government's wage curbs.

But five of every six union members fought their way through traffic jams to go to work and the demonstration fell short of militant leaders' hopes.

It is believed that the unions here have lost their fight to break the government's 7 percent limit on wage increases. At least two union chiefs, representing post office and electrical workers, derided the stoppage as a "pointless final fling."

Even so, Vic Feather claimed "a very effective demonstration indeed." The general secretary of the Trades Union Congress asserted that the government must now pay attention to his followers' insistence that the wage limits are working unfairly.

In contrast, Prime Minister Edward Heath emphasized the fact that most of the 10 million TUC members refused to take part in "a political strike."

Exaggeration Noted

Both men were probably exaggerating. The TUC hoped that at least two million would accept its "invitation" to take a May Day walk, and fell short of this number. Mr. Heath, in turn, knows that the spotty stoppages are a poor index of union strength and he wants to win the workers' assent for the next stage of his anti-inflation program.

The walkouts were a pale imitation of the general strike that paralyzed Britain 47 years ago this week. One measure of the change was at Oxford. In 1926, students there flocked to London to man services, trying to break the strike. Today, Oxford's much more leftist youth blocked local bus drivers who wanted to work.

The lack of commuter trains and a 40 percent cut in subway service brought traffic pileups stretching one and one-half miles. Central London, which normally suffers atrocious jams, today endured monstrous ones.

Nearly all shops and offices were open. The industries hardest hit by the strike were car manufacturing, machine tools, stevedoring and coal mining, all centers of militant unionism.

Mr. Feather and the TUC did not expect a massive turnout and they carefully labeled their call a "day of protest and demonstration" rather than a general strike.

Heath and Pompidou To Meet May 21-22

LONDON, May 1 (Reuters).—Prime Minister Edward Heath and President Georges Pompidou will hold summit talks in Paris on May 21 and 22 on European economic and security questions, East-West relations and other major international developments.

An announcement here said that Mr. Heath had accepted an invitation from President Pompidou to visit Paris for "informal talks."

This will be their first meeting since Britain's entry into the European Economic Community on Jan. 1. They last met during the Common Market summit conference in Paris last October.

Basque Guerrillas Wound Policeman

BILBAO, Spain, May 1 (AP).—Basque guerrillas seriously wounded a policeman Sunday during a protest against the killing of one of their leaders, police reported yesterday. One of the guerrillas later was reported arrested.

Police said that three members of ETA, the Basque independence movement, entered a plaza at Baracaldo, five miles from Bilbao. They distributed leaflets, and exchanged fire with the policeman as he entered the plaza. They were protesting the killing of Eustaquio Mendizabal, who was shot by police April 19.

EEC Ministers Avoid Crisis, Accept Farm-Price Package

(Continued from Page 1)

frontier to compensate farmers for any currency fluctuation loss.

This whole question is likely to be raised again when the present operation of the Common Agricultural Policy and its price mechanisms are given a full-scale review in October.

The British, who have never made a secret of their criticisms of the Common Agricultural Policy, although they now endorse it, lay particular emphasis on the importance of this examination, which they hope will include suggestions for a new way to conduct the annual price-fixing negotiations.

The present method invariably puts the EEC under severe strain. British Agriculture Minister Joseph Godber told his colleagues that the horse-trading system was "intolerable," a sentiment endorsed by Mr. Ertl. The Germans also said the EEC could not be run by its farm policy alone. A start must be made on European economic and monetary union if the Common Market's ambitions are to be credible, he said.

The farm policy review will take place just as trade negotiations between the community, the United States and Japan get under way. The issue will, therefore, be even more politically sensitive than now. The United States wants access to the European markets for its grain exports, currently barred by EEC protective devices and the EEC has refused to relax them.

But the fact that the new package for next season's EEC prices keeps cereal price increases down to 1 percent will be a relief to America because of the direct relationship between the price level and the amount of protection against imports.

British Pleased

The final agreement was particularly satisfactory to the British because the subsidy for butter will prevent butter prices rising in the shops. A rise in British butter prices could have caused political difficulties for the Conservative government at a time when it is trying to stem inflation.

The subsidy is optional for member countries. Only Britain said it would take it up. The Germans hinted that a government decision would be taken soon. It could lead to a sharp reduction if the plan is fully operated.

Hill farmers will also benefit from the new farm price regime. The EEC has undertaken to produce a directive soon which will give small farmers in the hill regions of Europe generous aid, paid out of EEC funds.

Congressmen to Europe

WASHINGTON, May 1 (UPI). —Sixteen members of Congress plan to leave Washington tomorrow to attend the meeting of the European Parliament in Strasbourg May 2-13.

Faces Murder Charge

Ulster Court Orders Youth Extradited to Irish Republ

BELFAST, May 1 (Reuters).—The Northern Ireland High Court today ordered the extradition of an 18-year-old Protestant youth to Dublin to face a double murder charge. The order posed the threat of an all-out confrontation between British troops and militant Protestants who have sworn to protect him.

The court accepted a plea from the neighboring Irish Republic that Robert Taylor should be sent from the British province to the Irish capital for questioning about the shooting of two young Catholic sweethearts last New Year's Day. Their bodies were found in a lonely lane just inside the republic.

The decision was taken in the face of Protestant support for young Taylor. In an impressive show of strength Saturday, hundreds of members of the paramilitary Ulster Defense Association blocked most of Belfast's main streets as a foretaste of what they would do if he were extradited.

Protestants assert young is innocent of the murder say the British governm using him as a political persuade the Irish govern extradite people suspec guerrilla activities in th

The High Court today young Taylor's statement alleged offenses were of a nature and that the m man was a member of th sional Irish Republican A main Catholic guerrilla zation in the North.

Meanwhile, special precautions were taken b and police today when th bishop of Canterbury, Dr. Ramsey, flew here for h visit to Northern Ireland the current troubles.

Helicopter Stands Gu

A special cer waited archbishop on the apron fast's Aldergrove Airport, stood by, and a Britis helicopter hovered overhe was driven south to the c city of Armagh.

Although the archbis thought an unlikely ta guerrillas. British Army said he was being given of protection accorded to level visitors to the pro

In Armagh, Dr. Ram meeting the Catholic pri Ireland, William Cardin way, with whom he was to discuss the role of chur ers in solving the country lems. He will spend fo here.

Far Left Brin Violence to P May Day Par

PARIS, May 1 (AP).—A and other extreme leftist clashed with trade-union police in brief but violen in central Paris today as thousands of persons under steady rain in M parades.

Police estimated 40,000 n Newsmen put the crowd 100,000.

Strong forces of union kept the main march g peaceful behind the lea France's three major labor tions, one predominantly munist, one Socialist, one C

But there were violent bottle-throwing and fighti banner poles when anarc student groups tried to into the marching ranks

After the unionists d peacefully at the Place de tion, groups of a few extremist demonstrators with police forces, who dc square with tear gas a repeated charges.

At least one car and th floor of a building un struction were set at demonstrators, who barr street with overturned a construction-site materia

Nixon and Brandt Open T On Revitalizing Atlantic T

WASHINGTON, May 1 (UPI). —President Nixon and West German Chancellor Willy Brandt today discussed the revitalization of the Atlantic alliance during their first of two days of official talks.

White House Press Secretary Ronald L. Ziegler did not elaborate on the contents of the meeting, but said a joint West German-American statement would be issued tomorrow after their second and last meeting.

Mr. Ziegler said Mr. Nixon and Mr. Brandt met in the President's Oval Office for one hour and 35 minutes. As t Secretary of State W Rogers was holding with West German For ister Walter Scheel in room of the White Hous

"The President expres chancellor his pleasure tha opportunity to rea close ties between the tries." Mr. Ziegler sa reviewed the develop the international situa the last meeting in Ke in December of 19 Ziegler added.

Wants Brandt's V

He said the two lead about ways to "revitali lantic alliance." Mr. Z said the United Stat terested in having th lor's views on this."

On a matter relat Brandt visit, Mr. Sche ported to have told a West German correspo companying Mr. Brand would be very useful" P dent would take part sion of the Europ munity's council of m Brussels when he vis this fall.

Mr. Scheel reported correspondents that it be enough," if Mr. N go to Brussels only sentative of NATO.

After the White H ing. Mr. Brandt had luncheon at his Blair idence after which attend a meeting wit of the Senate Foreign Committee before g White House dinner gi given by President Nixon.

DEATH NOTI

André SIAGNUS takes gr announcing the death Constance COOLIDGE-MA American Hospital on 1 30. Services will be h family, in the Chapel of Cathedral, Avenue Geor May 4, at 10:

It is with deepest reg announce the passing ALEXANDRE DE MANZ maodeur de la Légion d'E de Guerre 1914-1918, on the age of 74. Service on Friday, May 4 at 2 Pierre-Nicole, Paris (Lutheran Church of St. the funeral service be at the Cimetière Mar

LOEWS HOTELS AROUND THE WORLD

A wide and varied choice of fine hotels in important business and vacation centres. All offer the famous Loews comfort, efficiency and service. Each provides excellent air conditioned accommodations, restaurants, meeting and convention facilities in a convenient location.

EUROPE
London: Loews Churchill Hamburg: Loews Hamburg Plaza
Monte Carlo: Loews Monte Carlo. (Opening soon).
Frankfurt: Loews Frankfurt. (Opening soon)

UNITED STATES
New York: The Regency, Loews Drake, Loews Warwick, Loews Summit, Ramada Inn, Howard Johnson's Motor Lodge
Washington, D.C.: Loews L'Enfant Plaza

CANADA
Québec: Loews Concorde-Québec (Opening soon).

CARIBBEAN
Nassau, The Bahamas: Loews Paradise Island Hotel & Villas

For brochure, further information and reservations, see your travel agent or call:
IN LONDON: (01)486-5800 | IN FRANKFURT: 72-32-58
IN BRUSSELS: 33-82-30 | IN ROME: 474-566
IN PARIS: 727-43-28 | IN ZURICH: 01-526-126

LOEWS HOTELS
One good stay deserves another.

...ibya Restricts Entry to Foreigners ...arrying Passports in Arabic Only

...E, May 1 (AP).—Libya ...fectively banned all non-...foreigners from entering ...untry, a Libyan Embassy ... said yesterday. Only ...ers carrying passports ... exclusively in Arabic ...be allowed to enter Libya, ...

... U.S. Embassy in Rome re... that dozens of Americans, ... oil company personnel ... their families residing in ... were turned back from ... last night on a flight ... Athens. They had been ... from the country on vaca...

... Libyan Embassy official said there would be no exceptions to the Arabic-only passport rule.

There were scenes of confusion at both the Libyan Embassy and the U.S. Embassy. At the Libyan offices, an Italian businessman said he had been turned back from Tripoli over the weekend, although he was to sign a major contract today.

U.S. Consul Mary Ellen Welch said that she has asked for instructions from Washington on the situation, but that their instructions were changing "hour by hour."

The ban on all non-Arabic passports, including those written in Arabic and another language, had been in force since Jan. 1 for tourists and, occasionally, journalists and missionaries.

The broadening of the ban was interpreted in Rome as the first major step in a "cultural revolution," declared by Libyan President Moamer Qudhafi.

Col. Qadhafi believes that the Arabs can unite to conquer Israel only by emphasizing Islam and the Arab language and excluding foreign influence.

No Economic Restrictions

BEIRUT, May 1 (UPI).—A Beirut newspaper said today that Libya has rejected any restrictions on its economic dealings with the United States.

The Libyan stand became known at meetings of an Arab League subcommittee discussing the best means of using Arab economies in the war effort against Israel.

"The Libyan delegate [to the discussion] said that economy has no relation to politics and that economy knows no friends or enemies," the newspaper said.

Meanwhile, Libya reminded African states yesterday that it was the principal financier of African liberation movements and said that it will boycott an African summit later this month unless the member states sever relations with Israel.

A cable from Col. Qadhafi to all African heads of state also criticized Ethiopia for "backing" Israel and called for the transfer of the headquarters of the Organization of African Unity from Addis Ababa to Cairo.

In another development, police in Beirut reported they foiled an attempt by Palestinian guerrillas to attack the U.S. Embassy. Security officers said four members of el-Fatah, the largest guerrilla group, were arrested as they carried a suitcase of explosives within yards of the embassy.

...dat Says Israel, U.S. Try Keep Mideast Status Quo

...RO, May 1 (UPI).—Presi... Anwar Sadat said today that ... and the United States were ... to maintain the status ... the Middle East and called ... American peace solution," a ...ption."

..."ael and America want the ...nt situation to continue so ... we may go on bleeding from ...nside as a result of the pain, ... bitterness, until we explode ...lves and Israel will not have ...re a single bullet," Mr. Sadat ...

... am speaking so that our ...is in the Soviet Union may ...r," he said. "Beware of the ...rican peace solution because ... a superstition, a deception ... a mirage."

...e 53-year-old president made ... statements in a May Day ...ch at the sports stadium of ...alla el-Kobra, 70 miles north ...airo. The speech was carried ...adio and television.

No New Measures

...r. Sadat announced no new ...sures for breaking the Middle ... deadlock. But he emphasized ...hat a state of "total confron...n" against Israel had start...

...We want our Soviet friends to ...r that the cease-fire is an ...rican policy that serves the ...ctives of Israel and America," ... said.

...e added that Israel was using ... situation of no-peace, no-war ... change the character of occu... Arab lands, while the United ...es cares only about Arab oil ...urces.

...r. Sadat said Egypt had lost ...h in American peace initia...s.

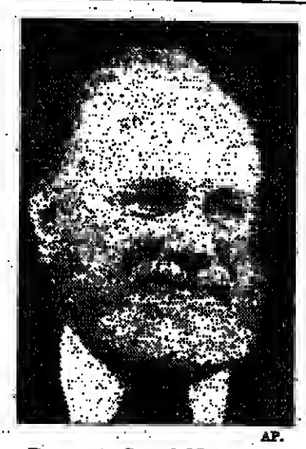
"Everything they wanted was for Israel—rights, security and territory for Israel, as if we were the aggressor," he said. "America has become Israel and Israel has become America," he asserted.

Sake of Egyptians

JERUSALEM, May 1 (UPI).—Premier Golda Meir said today she hoped President Sadat would not turn his threats of war against Israel into reality, "and this is for the sake of the Egyptians themselves."

She reiterated remarks she made Saturday that Israel is prepared for the resumption of hostilities.

Meanwhile, a government official said that Mr. Sadat expressed "nothing new" in his speech today. He said the Egyptian leader was "careful" not to give a deadline for a resumption of hostilities.



AP.
Bernard Cornfeld leaving court Monday.

Cornfeld Found Guilty in U.K. of Indecent Assault

LONDON, May 1 (AP).—American financier Bernard Cornfeld, former president of Investors Overseas Services, was found guilty here yesterday of indecently assaulting a 19-year-old girl.

Cornfeld, 45, was fined £450. He admitted walking naked into the bedroom of Valli Davis and trying to make love to her, but denied charges of rape and causing her bodily harm. The prosecution accepted his plea and dropped the other two charges.

Miss Davis, of Los Angeles, was staying in Cornfeld's home in London's Mayfair district at the time. She threw on a coat, ran barefoot into the street and escaped in a taxi, after struggling to get free from Cornfeld, the prosecution told the court.

Miss Davis had accepted a job at Cornfeld's villa near the border between France and Switzerland, the prosecution said. The defense countered, however, that Miss Davis had come to Europe to be Cornfeld's mistress.

Journalist in Rhodesia Wins Appeal

SALISBURY, May 1 (Reuters).—Freelance journalist Peter Niesewand today won his appeal against conviction and two-year sentence under the Official Secrets Act.

The 28-year-old journalist, who has been under detention under a separate order since Feb. 20, was sentenced on April 6 after a secret trial for three reports he sent abroad on Rhodesian security forces operations against guerrillas.

Although the conviction has now been lifted, his detention under emergency powers regulations still has to be reviewed by a special tribunal.

The three appeal judges, led by Chief Justice Sir Hugh Beadle, were unanimous in their verdict on the young journalist, who has worked for a number of international news organizations.

The judges said it had been essential for the prosecution to prove that the information that Mr. Niesewand reported was "useful, directly or indirectly," to an enemy, and that such information might embarrass the Rhodesian government in its political relations with states that were not "enemies."

Embarrassment of this kind did not constitute a contravention of the section of the act under which Mr. Niesewand was primarily charged, they said.

The judges said the prosecution had not shown that the information published fell within the meaning of this section of the act, in that it was likely to be useful to an enemy.

"In these circumstances the decision of the court on the main charge is that the appeal is allowed and the verdict on that charge is set aside," the judgment said.

Says Reds Violate Paris Agreement

Rogers Defends Cambodia Bombing

By Murrey Marder

WASHINGTON, May 1 (WP).—Secretary of State William P. Rogers yesterday defended the constitutionality of President Nixon's orders for continued bombing in Cambodia as being "of central importance" to maintain the total Vietnam accord.

The administration's long-delayed, and repeatedly revised, constitutional justification for its Cambodia policy was challenged as Mr. Rogers presented it to the Senate Foreign Relations Committee.

After hearing Mr. Rogers, and examining a 13-page legal argument that he presented, Sen. Edmund S. Muskie, D., Maine, said, "What we are doing there [in Cambodia] is without justification in policy, without justification in the Constitution, and without justification in the law." Several senators of both parties agreed.

Hopeful View

Secretary Rogers expressed a more hopeful view of the fractured Vietnam cease-fire accord than presidential adviser Henry A. Kissinger did last week. Kissinger said then that all of its "important clauses" have been "systematically violated by the other side."

Although he said there had been "repeated and serious violations" of the Jan. 27 agreement, Mr. Rogers said he found "encouraging" signs, which he alternately described as "hopes" or "the possibility" that the cease-fire portions of the agreement "will be carried out." Political accord in Indochina, however, is another matter, Mr. Rogers said. "Working out the political process is going to be very difficult."

As signs of hopefulness, Mr. Rogers cited reduced fighting in South Vietnam, political discussions in Paris between the opposing parties, and the initiation of exchanges of civilian prisoners.

At the same time, on the opposite side of the balance, Mr. Rogers said that "we've broken off the talks now in Paris" on postwar reconstruction aid for North Vietnam.

A Qualification

In a prepared statement, Mr. Rogers also added a qualification to the administration's announcement last week that Mr. Kissinger and North Vietnam's Le Duc Tho would meet in Paris in mid-May to try to inject new life into the Vietnam accord. He said Mr. Kissinger and Mr. Tho would meet if the meetings that are presently taking place in Paris at a preparatory level "go well."

The statement on Cambodia that Mr. Rogers presented yesterday put on the public record for the first time an official version of the so-called "understanding" about Cambodia at the time the Jan. 27 Vietnam accord was initialed by Mr. Kissinger and Mr. Tho.

It states: "At the time the Vietnam agreement was concluded, the United States made clear to the North Vietnamese that the armed forces of the Khmer [Cambodian] government would suspend all offensive operations and that the United States aircraft supporting them would do likewise.

"We stated that, if the other side reciprocated, a de facto cease-fire would thereby be brought into force in Cambodia. However, we also stated that, if the Communist forces carried out attacks, government forces and United States air forces would have to take necessary countermeasures and that, in that event, we would continue to carry out air strikes in Cambodia as necessary until such time as a cease-fire could be brought into effect."

Therefore, the State Department maintained, the legal issue "is not whether the President may do something new, but rather whether what he has been doing must automatically stop, without regard to the consequences, even though the agreement is not being implemented by the other side."

American Jets Resume Raids At Phnom Penh After Pause

PHNOM PENH, May 1 (UPI).—U.S. Air Force jets resumed bombing raids around Phnom Penh today after a one-day letup, striking targets about five miles east of the capital, field reports said.

The raids were aimed at targets in marshes where rebel troops retreated after a 1,500-man Cambodian government force pushed them from the east bank of the Mekong River, military sources said.

The planes dived out of thick clouds hanging over Phnom Penh and its suburbs to carry out the attacks around the village of Prek Luong, witnesses said.

The drive by Cambodian troops yesterday thwarted the most serious threat to Phnom Penh by Communists in three years, military sources said.

Train Is Sabotaged

In Vietnam, saboteurs blew up a freight train about 25 miles east of Saigon yesterday, and government troops killed 13 Communists in the Central Highlands, the Saigon command said today.

A military command spokesman said Communists committed 90 more violations of the cease-fire in the 24 hours ending at noon today. This brought the total since the Jan. 28 peace agreement to 12,567, the Saigon command said.

The release of Vietnamese civilian prisoners broke down again today because of a disagreement over safety measures for truce-team helicopters, a Saigon command spokesman said.

The Viet Cong refused to sign a written pledge insuring safety for flights taking International Commission for Control and Supervision teams to inspect the release, he said.

Cambodia Talks On New Cabinet Are Said to Fail

PHNOM PENH, May 1 (Reuters).—Secret talks on the formation of a new coalition government among Cambodia's non-Communist parties broke down today, informed sources said.

The Socio-Republicans, who controlled the outgoing cabinet, and the opposition Democratic and Republican parties failed to agree on a replacement for Premier Hang Thun Hak, whose standing resignation is due to be accepted tomorrow.

President Lon Nol, who had proposed a coalition cabinet to replace the outgoing administration, now is expected to consult the powerful new Supreme State Council, established last week, in search of a settlement of the dispute and the choice of a premier.

Former Finance Minister Sok Chong, a party neutral, has been strongly tipped for the premiership.

President Lon Nol set up the Supreme State Council and proposed a new coalition cabinet as part of a bid to broaden the political base of his regime. Diplomatic sources said the United States had been urging such action so that the president could fight the war more effectively and gain credibility for any eventual talks with the Communists.

DIAMONDS
You can save up to 50 percent on single diamonds at wholesale prices by ordering direct from Antwerp, the world's largest cut-diamond market. Give diamonds to your lady, buy for investment, for personal use.
Write airmail for price list or call us:
Joachim Goldenstein
THE DIAMOND CLUB BLDG
62 Pelikaanstraat,
Antwerp (Belgium).
Tel.: (03) 33-09-82.
Gold Medal
1958

CHUNN Establ. 1925
Norman Albertson (Pres.)
PERFUMES
Unusual Gifts, Gloves, Bags.
Genuine export discount
43 RUE RICHER, PARIS.
Nr. Folies-Bergère. T.: 824 4206/5684

NEW YORK'S
TRULY CONTINENTAL HOTEL
St. Moritz
ON-THE-PARK
50 CENTRAL PARK SOUTH
NEW YORK, N.Y. 10019
(212) PL 5-5800
STILL SENSIBLY PRICED.
Singles $22-$30,
Doubles $28-$35,
Suites from $38.
HOME OF
Harry's
Cable Direct "SANMORITZ"
Telex 12-2234
or see your Travel Agent

Air France introduces Tokyo-Tahiti-Lima.
It's all we needed to fly you completely around the world.
Air France understands
Tokyo
Tahiti
Usually it's no big deal when we launch a new route. After all, the Air France network covers 472,000 kms, flying to 154 cities in 75 countries throughout the world.
But Tokyo-Tahiti-Lima, that's another story. It provides a direct link between South America and the Orient. And permits our network to circle the globe.
So now it's just that much easier to schedule connecting flights for business anywhere in the world. And in addition, to sample the delights of Tahiti along the way.
AIR FRANCE

INTERNATIONAL
Herald Tribune
Published with The New York Times and The Washington Post

Page 6—Wednesday, May 2, 1973 *

The Accounting

On Monday night, the United States and no small part of the electronically-joined world were given the astonishing sight and sound of an American President assuming responsibility for events that linked "alleged improper acts" within the White House and in Mr. Nixon's campaign organization to "specific criminal acts by specific individuals."

Mr. Nixon does not admit to prior knowledge of these activities, or to any consciousness that their implications were being concealed from him. His accounting to the people does not in itself shed any light on the ramifications of Watergate. What it does do is to accept the grim importance of the affair, acknowledge that in some of those for whom he accepts responsibility "zeal exceeded their judgment," and, with the accompanying resignation or dismissal of persons close to him, opens the way to a thorough-going investigation of the case by the executive, as well as the legislative and judicial branches of government.

The President's words and actions are late, very late. What might well have satisfied public opinion months ago is no longer sufficient. The very fact, asserted by Mr. Nixon, that his palace guard was able to shield him, and block out the public, from the truth for this long period, is taken as evidence of the perniciousness of the organization with which he has surrounded himself. A breach in the ranks of that guard is not enough—there is a demand that, like Peter the Great, Nixon wipe out his household troops and start afresh.

But the President had his own point to make: The work of his administration, in a time when great events are in motion on the international scene and pressing duties crowd the home front, must continue. Mr. Nixon has, as he emphasized, more than 1,300 days ahead of him in the White House. It is vital that the integrity of the presidential household be established—but it is equally important that it does not break down.

To resolve that dilemma, the President replaced Richard Kleindeinst as attorney general with Elliot Richardson, whose mood and style and reputation are better suited to the task of cleaning up the Watergate scandal than those of any other individual in the administration. And he has given Mr. Richardson authority to appoint a special prosecutor. That Mr. Richardson should now do; events have overtaken even his ability to give full credibility to the inquiry with which he is charged.

If the phrase had not become an abused joke, it was a "new Nixon" who appeared before the television camera Monday night. He was plainly moved and shaken by what he had to say, and what he had to do. Out of that acceptance of his own vulnerability can come a new approach to his office, a realization that the type of administrative structure and the kind of personnel to man it that he had so long taken for granted had created a political disaster in the very moment of his political triumph. And the nation must hope that he will build on that realization.

Kremlin Reshuffle: Just Routine

In and after Stalin's time, changes made within the tight, narrow elite that rules the Soviet Union were closely scrutinized in the West for two kinds of evidence. First, many Westerners expected or hoped in those earlier years that the Kremlin was being so riven by blood or tension as to make the country less menacing to the outside world. At the least, the spectacle of Kremlin heads rolling, literally or figuratively, validated a standard image of the Soviet Union as uncivilized and brutal and thus reinforced a Western policy of toughness and vigilance in response. Secondly, Westerners wanted to know whether alterations in the Kremlin pecking order signaled likely changes of policy, especially policy towards the West. The years following Stalin's death in 1953 produced abundant evidence of both sorts.

Nothing perhaps illustrates better the larger changes which have taken place in the Soviet Union than the orderly manner in which Leonid Brezhnev, the top man, reshuffled the Politburo the other day, and the unexcited manner in which the West received the news. In this newspaper the story just barely made the front page. In a real sense, Khrushchev's ouster in 1964 was the last important political event in the Soviet Union. This flamboyant "romantic," who believed in effect that everything was possible, was replaced by a group of gray men united by their common judgment that change must be slow and sure. The intervening nine years have seen the marked strengthening of the personal position of Mr. Brezhnev, whose formal title is head of the Soviet Communist party. He still rules not as an individualist like Stalin or Khrushchev but as the chairman of a board.

This is not to say he has ruled well. On that, judgments will vary and the most important judgment, the Soviet people's, remains unavailable: The Soviet Union remains a totalitarian society. It is to say that Soviet politics have become increasingly routinized: the play of interest groups and bureaucracies dominates the play of knives. Personnel shifts are made by approved procedures: The other day the Central Committee certified the new ups and downs, just as a party statute says it should. As usual, foreigners in Moscow could detect no interest among the local citizenry, which long ago dismissed politics as something which takes place only "up there." In Washington, official sources informed newsmen of the conclusion which official sources tend to draw: that the authority of Mr. Brezhnev to deal with Mr. Nixon appears to be unimpaired, perhaps even enhanced. Sensibly, very few Westerners now look at Kremlin turnovers as a harbinger either of internal collapse or disablement, or of sharp external change.

In fact, in light of the wear and tear at the top of any large and active organization, and in view of the internal debate that surely attended Mr. Brezhnev's turn to the United States in recent years, it is somewhat surprising that changes did not come sooner. This time around, the heads of the military, security police and foreign service have been elevated to Politburo membership; the head of the party in an important and difficult "nationality" area, the Ukraine, has been ousted, as well as someone else of dubious outlook and stature. Specialists will no doubt detect evidence of important new weightings within the standard Soviet political framework: The putative rise of the defense and police chiefs and the fall of an alleged Ukrainian "nationalist" offer particularly juicy fare to "Kremlinologists," both amateur and pro. If there are larger implications for the United States, however, we shall have to wait and see.

THE WASHINGTON POST.

International Opinion

Kissinger's Speech

Except for Dr. Kissinger's proposal for a coordinated approach to the energy crisis —which means, in the first place, assuring access to Middle East oil supplies—there is little reference in his outlined agenda to the two main problems which should now be preoccupying the developed industrial societies, whether non-Communist or Communist.

One is how to prevent the spread of nuclear weapons by the creation of safer security systems in dangerous unstable areas such as the Middle East. The other is how to insure both the conservation and the fair distribution of the world's finite material resources, of which oil is only the most dramatic and most publicized example. [The solution of these problems] requires a mental revolution which challenges the basis of most contemporary thought—capitalist, Marxist or social democratic.

When set beside these daunting essentials for survival, such questions as Europe's political "identity" or America's tariffs or the precise number of U.S. troops in Europe (but not the creation of a new international monetary system—which is an urgent major need) must appear marginal and obsolescent. They are the current small change of international politics in a world which is spending its capital at profligate speed.

—From the Observer (London).

Views of Watergate

Watergate is imperiling Nixon's prestige.... Even if Nixon was not in the know, his prestige suffers from the scandal. How could he let his advisers operate so freely, even his friends are asking? He should have known what they were doing.

—From France-Soir (Paris).

In the International Edition

Seventy-Five Years Ago

May 2, 1898

PARIS—A severe naval battle was fought yesterday in the Philippines, the results of which appear to have been in favor of the Americans. According to the official Spanish account, two of their vessels were completely destroyed, Adm. Montojo was compelled to transfer his flag from his burning ship, other vessels retired and some were sunk to escape falling into the hands of the enemy. The Spanish account does not record the destruction of any of the American fleet, but does say that severe damage was inflicted on some of the U.S. ships.

Fifty Years Ago

May 2, 1923

WASHINGTON—The liquor question is settled so far as ships are concerned by a decision of the U.S. Supreme Court handed down today. The Court decided, by seven to two, that neither American ships nor those flying foreign flags can bring liquor within the three-mile limit of the United States. Furthermore, outside this limit, American ships, like those of any other nation, are not amenable to the Prohibition Law. In plain language this means that Prohibition is applicable only within the physical territory of the United States.



'I Really Feel Silly Chasing the Almighty Dollar Since It's Not So Almighty Any More'

Except for All the Others

By C. L. Sulzberger

PARIS—An aspect of the Watergate mess more considered abroad than in the United States was summarized in the London Observer, which editorialized: "The way this scandal is now being relentlessly exposed should . . . strengthen America's claim to be the most open society. Political skulduggery has happened in many countries but in few could it have been exposed as publicly as now in the United States."

The cynical French humor magazine, Le Canard Enchaîné, concludes sarcastically: "In France this type of thing doesn't startle us. If there were to be a scandal each time the princes who govern us ordered the police to listen in on opposition leaders, journalists, their own political allies and the various heads of police services, it would never end. . . .

"Poor naïve Americans: going to court just for an electronic espionage affair! In France we know better. Just recently a new center for wiretapping—despite its almost complete illegality—was, albeit discreetly, inaugurated . . . and this, of course, without (to mention only a few) any newspaper, parliamentarian or magistrate even saying a word.

"You have to be American to be scandalized by such small things."

All Get Tarnished

The fact is that all contemporary democracies have been tarnished from time to time by immoral practices. I recall the amazement with which I personally discovered 39 years ago, when participating in my first electoral coverage as a cub reporter in Pennsylvania, that names on cemetery tombstones were listed in some voting rosters; also the horror with which I learned of bribery and ballot-stuffing by boss-run city machines.

The West Germans, struggling to rid themselves of the guilt complex bequeathed by Hitlerism, were appalled by the high-handed way a defense minister locked up investigative journalists. As for the Italians: the left-wing, Paese Sera concedes that Watergate "is truly scandalous" but adds: "In Italy the same things happen often."

Only one leading democracy, Britain, has remained comparatively unspotted. The famous Profumo affair, a few years ago, astounded the British not because it disclosed a gaudy private life in higher political echelons but because a junior minister lied to the House of Commons.

In many lands where democracy is hallowed, scandal has festered below the administrative surface. Some of the immorality, both real and fabricated, adduced in France during recent years, would seem unbelievable even to Watergate-dazzled Americans.

Crucial Danger

The crucial danger of the unfolding tale of sordid U.S. machinations is that it could weaken the institution of the presidency, debilitate the position of Mr. Nixon when his international leadership is urgently required, and change the desired quality of American dynamism into cornmeal mush. Hence the fact that U.S. society impresses some foreigners with its innate honesty by exposing its own worst faults does not compensate for the loss of prestige and moral authority.

It is arguable that many problems facing modern civilization, problems both benevolent and malevolent in impact, derive from the technological revolution. The case with which documents can be photocopied conceivably helped inspire the incident of the Pentagon papers whose distributors, whether legally justified or not, perhaps might not have acted before Xerox was marketed.

Moral Leadership

Without wholesale use of jet aircraft we would probably have avoided the existing era of air piracy. Terrorists have found their efforts immensely simplified by the fact that explosives can be made according to instruction manuals from materials for sale in any corner drugstore. And, of course, the breakthrough in electronics makes it simple for eavesdroppers to bug almost any telephonic conversation at will, just as infrared cameras can invisibly take photographs.

Thus the possibilities of crime and governmental malpractice—as well as their exposure—have been rendered perceptibly greater. *Moral leadership* is therefore clearly even more needed today than in the age of our grandparents; and yet this epoch is famous as a time of easy-riders and permissiveness. Power corrupts—including the power of knowledge—and a permissive society surely cannot endure long under a permissive administration.

Heaven knows, most of the world hopes Mr. Nixon, now that he has truly started, will succeed in extricating himself, his office and his nation from this dirty mess. The most respected Italian newspaper, Corriere della Sera, writes: "In the United States, together with the smell caused by certain episodes, one still breathes the strong air of democracy."

And let us not forget what Winston Churchill supposedly said about democracy: "It is the worst system of government—except for all the others."

Crime and Compassion

By Anthony Lewis

BOSTON.—It is a country of one subject, preoccupied as it has not been for years. What is there in the collection of events labeled Watergate that so totally grips the American mind?

There is naturally a horrified fascination with the successive disclosures of thuggery and greed. But it is not the political espionage and sabotage alone, or the corrupt money, or the lies. It is the larger impression that at the highest level of power in this country there are men who reject the historic American premise of government under law.

An arrogant contempt for law has been seen before in this administration. It tried to degrade the Supreme Court with appointments fortunately blocked. It used the most sensitive of legal symbols, the school bus, for divisive political purposes. It held political trials. It used grand juries to harass, security investigations to intimidate, the broadcast licensing process to apply pressure.

One of the puzzles of the Watergate case has been the slowness of public reaction. In Britain, even the hint of such a scandal would have led at once to resignations or to an unchallengeably honest inquiry. The American public's lethargy about Watergate last summer seemed almost a willful refusal to hear bad news about a President it was determined to re-elect.

But perhaps there was method in the public mind. For the reaction came when the fundamental danger appeared, the contempt for law: when witnesses were found to have been paid to obstruct justice, when Congress was told it could not demand answers from present or even former White House aides, finally, when the attorney general claimed immunity for all government employees and said Congress had no recourse if it disagreed except to impeach the President.

In the end these brazen tactics failed. The press, or some of it, kept digging despite lies and threats. Enough politicians in both parties were faithful to an ideal, loftier than their own power. But there is no occasion yet for self-congratulation.

If the larger meaning of Watergate is the importance of respect for law, respect for the American constitutional order, then an even more profound aspect of the problem remains. That is this government's disdain for the rule of law and the Constitution in the making of war.

When Lyndon Johnson slipped the country surreptitiously into war, he did terrible damage to its political fabric. The way was opened for Richard Nixon to repair that, by basing his policy in Indochina on candor with the public and sharing of responsibility with Congress.

Presidential Power

Instead, Nixon made presidential power the only touchstone of his policy. To preserve that power in the world arena, as he saw it, he moved furtively and suddenly; he talked of winding down the war and expanded it; he resisted Congress.

The American war goes on in Cambodia now, and without a pretense of constitutional authority. There is no law authorizing the President to bomb Cambodia, no resolution, no treaty. But the President and his men do not care, do not even discuss the problems; they act as if they were above the law.

It is a harder issue to understand than Watergate. Contempt for the idea of democratic control over war and peace is less dramatic, less visual than theft or bribery. And the only people suffering are Cambodians. But in the end the same fundamental interest is at stake: political legitimacy.

There is a notion in this White House that the President, when he is engaged in the conduct of foreign affairs, draws legitimacy from the world outside. The only test is his persuasiveness in the arena.

Not a Metternich

But the President of the United States, for all his preeminence, cannot be a Metternich, operating on the world stage within limits set only by the course of play. His legitimacy comes from within. His strength and his constraints derive in substantial part from American opinion and American law.

Henry Kissinger asked us the other day to have compassion for the Watergate conspirators. Compassion is never out of place in human affairs, but in this case understanding should come first.

The danger is that on Watergate as on Indochina this President and his men will be concerned only with the preservation of their power. What they have to learn is that the idea of government under law cannot be compromised. It means fidelity to law at home and abroad, whether convenient or inconvenient, not sometimes but all the time. When that is understood, it will be time for compassion.

Letters

French A-Tests

It is outrageous that France should be planning to explode nuclear devices above the South Pacific. There is no new knowledge to be gained from these tests which are in defiance of the *UN Charter* and against the opinion of all sane people. I hope the pressures from wiser governments will be sufficient to make the French take a more responsible attitude to their fellow citizens throughout the world.

JUDITH AINSWORTH.

Northampton, England.

This is certainly the era of hypocrisy from all directions. Those who criticize the useless and costly French nuclear tests in the Pacific include rightists who never criticized the U.S. testing, leftists who coolly accommodate themselves to Russian and Chinese tests, and centrists like the Australians who lent their territory for British tests. What would be nice here is more intellectual honesty and less old-fashioned anti-French acts in new wraps.

A.J. BOULAY.

West Berlin.

U.S.-Soviet Ties

The new American-Soviet cooperation seems to consist in giving foreign aid and trade concessions, selling wheat at cheap prices to Russia and on top of all that having to keep up a huge war machinery to fight Communism. And the American taxpayer has to pay the bill.

ELSA MEZ.

Ruvigliana, Switzerland.

U.S. Official Secrets

Ten years ago the validity of moral obligation in breaking official government secrets would not have even been worth a second mention: such was the mood of the country up until then. Then the inevitable "test case" comes into the public's view on a matter of considerable debate and throws the country's self-proclaimed intellectuals into an uproar. Though technically against the law and morally (to the country's "new liberal" point of view) righteous, this reveals itself as a characteristic of all muckraking. And as is true in America, the North supports this muckraking, the South is against it, and the West is divided in opinion. So, what is the judiciary to do? They must follow the laws of the country and prosecute the guilty. But this in turn upsets the liberal components of the country —Why prosecute a man for doing what he thinks is right? Really, the only thing to do is let time cure America's ills which, through a considerable amount of practice, it is quite capable of doing.

WILLIAM S. MORRIS.

Rome.

Surprised

Well, the Republicans told me that if I voted for George McGovern: (1) The Vietnam war would be over, but we would have peace without honor and the fighting would continue until the Communists eventually won; (2) the economy would be a mess because of a lot of half-baked and stupid theories and programs; and (3) the rabble of the streets would be put into high government positions, resulting in criminality and immorality throughout the White House. By God, I voted for George McGovern and that's exactly what I got!

RITCHIE LOWRY.

Nice.

Troop Cuts

Bob Nelson is "right on" in advocating the reduction of U.S. forces in Europe.

I have never understood why respected commentators continually point out that if America reduces (not removes) its forces in Europe, the Europeans will then "look towards the East." Why? All they have to do is dig in their own pockets and financially support their own defense. They possess the economic means, the ability, the know-how, the men and the money.

Why should the American taxpayer continue to shoulder this burden out of all proportion to his fair share, while the Europeans live it up in peace and security, and are the real "fat cats" of the world? And please note that most Americans pay their taxes, while Europeans have refined tax dodging to a fine art.

It is unrealistic for Europeans to harp on a show of reduction in Eastern forces commensurate with any American withdrawals. It needs to be said and done—Europeans must contribute more themselves—and be true partners; not just critics.

RICHARD RAMSEY.

Brussels.

Bernard Levin From London:

But although London [ope has never had a claque, i has for years now had something nearly as nasty

LONDON.—The sound of the bird is *once* again to be heard in the land. The bird in question is not the cuckoo, harbinger of spring, nor the dove, messenger of peace: Indeed, it is not one of the feathered variety at all. Its native habitat is the gallery of the Royal Opera House, Covent Garden, its call a long-drawn Boo-oo-oo-oo-oo, and every time musical game-wardens and pest-controllers think they have entirely eradicated it, some fool brings a pair along and in no time at all the place is overrun once more.

The latest demonstration took place after the first performance of a new production of Mozart's "Don Giovanni," conducted by Colin Davis, who is Covent Garden's musical director. And it was made public knowledge at the end of last week, by someone who sat in the gallery and heard the plan being discussed, that the booing would have happened whatever the musical, dramatic and scenic nature of the production.

Now London's opera has always been blessedly free of that odious continental institution, the claque. In Italy, of course, it is rife; in Paris it still exists, as it Vienna; in Germany it ma —certainly it used to be in some of the German But in London it has nev root, and young singer abroad making their Cove den debuts have often e delighted surprise at no visited by representatives sic's own miniature Ma manding tribute with pro applause if it is forthcomi with threats of hissing not.

But although London h had a claque, it has for so now had something ne nasty and much more to understand: Small g gallery-goers have taken rational dislike to certain tors or performers, ar thereafter booed these whenever they have appe respective of the quality performance.

It is generally agreed 10-year reign of Sir Ge as musical director of Garden transformed the s of British opera in a v had never previously been ed in all the two centuri Covent Garden opened it Standards of singing, pr and even orchestral pla high as those anywhere world have turned the Opera House into one greatest musical cente British singers are now in at Bayreuth, Vienna, L the Metropolitan, Berl everywhere else. That primarily Solti's doing doubts or disputes. Y nonetheless a fact that fo years after he took over th tion of Covent Garden repeatedly booed by th claque, simply, as far as I for being Solti.

Now the same thing is ing to Colin Davis, who su Solti a couple of years a also, incidentally, happ Richard Bonynge, husb Joan Sutherland, who c for her, though in that ca is some kind of psychologi planation: The boocrs, a s mainly epicene group, b mother-fixation for Miss S land, and regard Bonynge interloper. Others who s include any producer or who tries to do somethi or strikingly original. rified aesthetic conserv the Covent Garden galle exceeded by its ignoranc ways, for instance, ruins with a quiet orchestral p such as Florestan's ari two of Beethoven's "Fi clapping as soon as t has finished).

The legal situation of turbers of the operatic not clear. Obviously th ment would be entitle those who attempt to b performance, but apart fact that they almost a until the end of the difficulty of identifying and the opprobrium upon their removal (e from future performan it unlikely that any s would be adopted.

It is now widely knov it was not then), that nearly resigned after three of his 10 glorio unhappy was he at hostility of a small mi Solti had other trouble ties with the language tion as a foreigner at Britain's chief opera reception by some of critics. Colin Davis is to turn Covent Garde direction. Able (with foundation of the co left) to be more exper has taken more risks incurred the inevitable the timorous. But h young, and very sure tion. I think the grow hoarse before th effect. All the sam unpleasant people ar unpleasant noise, and would go away.

The Internation Tribune welcomes l readers. Short lett better chance of l lished. All letters to condensation for sons. Anonymous not be considered f tion. Writers may r their letters be s with initials, but will be given to signed and bearing complete address.

INTERNATIONAL
Herald Tribu
Published with The New York Times and The Washington Po

Chairman
John Hay Whitney

Co-Chairme
Katharine Gr
Arthur Ochs Su

Publisher
Robert T. MacDonald

Editor
Murray M. Weiss

Managing Ed
George W. I

Roy Yerger, Assistant Managing Editor.

International Herald Tribune S.A., au capital de 13.200.000 F. R.C. Paris No. 73 B 2112. 21 Rue de Berri, 75380 Paris Cedex 08. Tel.: 225-36-90. Telex: 28.650 Herald, Paris. Cables: Herald, Paris. Le Directeur de la publication : Walter M. Thayer.
© 1973 International Herald Tribune. All rights reserved.

هكذا من الأصل

هكذا من الأصل

BALLET IN LONDON

Real Triumph for Festival Ballet

By Oleg Kerensky

LONDON (IHT).—Now in the ...st week of a five-week sea... the huge London Coliseum, ...al Ballet has enterprisingly ...ited seven productions new ... to the repertoire or to ...m, to say nothing of one or ...nore which were previously ... only at the "Fanfare for ...e" gala.

...se acquisitions range from ...ine to Béjart, but it was not Friday night that the com... scored a real triumph with British premiere of Antony ...r's "Echoing of Trumpets." ...powerful anti-war work was ...ed for the Royal Swedish ...t 10 years ago and seen ...y at a Paris festival a year ... but for some unaccountable ...n has had to wait till now ... taken up by a British com...

...pired by the Nazi extermina... of Lidice, "Echoing of Trum... applies equally to Vietnam ...ny country where there is military occupation and guerrilla resistance. Enemy soldiers try to flirt with the passively resistant local girls, catch one of the girls in a lyrical reunion with her partisan boyfriend, and hang the boy upside down to shoot him. The girls then ambush and kill one of the soldiers; the soldiers indiscriminately rape and kill most of the girls. This story, as "relevant" and shocking as anything to be seen in the avant-garde theater or in the world of "modern dance," is told with controlled restraint entirely through the medium of dance and in exact accord with the music, Martinu's "Fantaisies Symphoniques."

The girls dance classically, on their points; the soldiers in a Central European folk style, arms linked as in a kolo. The action never seems exaggerated or out to make an effect for the sake of effect; the ending, with the few remaining girls left to face the future as best they may, is profoundly moving. Dudley von Loggenburg as the chief soldier, Alain Dubreuil as the partisan and Gaye Fulton as his girl are all quite adequate, but it is an ensemble ballet, not a star vehicle.

The same three principals also appeared in Barry Moreland's "Summer Solstice," an agreeable but insipid pas de trois which might well be described, for the benefit of those familiar with the works of Jerome Robbins and Antony Tudor, as "Dances at a Lilac Garden."

Three much more satisfying "novelties" are Bournonville's "Conservatoire" and Massine's "Gaieté Parisienne" and "Three-Cornered Hat." The Bournonville has never been done by a British company before; much of its period charm and pure dancing style is captured, thanks to a production by the Danish exballerina Mona Vangsaae and the dancing of Peter Schaufuss, her son. The Massine works were once in British repertoires, but a very long time ago. Massine himself worked with Festival Ballet to ensure authentic revivals, well-drilled and well-danced, but he could not provide the company with the strong personalities needed for the leading roles. Only Dennis Nahat of American Ballet Theater, who happened to be in London to stage the dances for the musical "Two Gentlemen of Verona," had the right elan in the tiny part of the dancing master in "Gaieté." The company's reigning ballerina, Galina Samsova, would have been ideal as the miller's wife and as the glove seller, but she and her husband, Andre Prkovsky, are leaving after the festivals tour to concentrate on their own new London ballet, so they did not take any new roles this season.

Their departure is going to be a grave blow, leaving Peter Schaufuss as the only personality who qualifies for star status. Maina Gielgud, who is most effective in Béjart's "Webern Opus 5" pas de deux, is out of her depth in the classical roles and lacks the soft charm for the romantic ones. Her Odile in "Swan Lake" is a vulgar travesty, but indeed the whole of Festival's "Swan Lake" is an unsatisfactory mishmash. Nevertheless, Festival can boast admirable productions of "Giselle" and "The Sleeping Beauty," while the modern repertoire is becoming increasingly eclectic and rewarding.

The dates of Festival Ballet's European tour are: May 9-15, Barcelona; May 18-29, Venice; June 1-2, Lausanne; June 27-29, Istanbul; July 1, Izmir, Turkey; July 4-6, Granada, Spain; July 8-9, Carcassonne, France; July 10-11, Marseilles; July 13-15, Vichy, France.

MUSIC IN LONDON

The Accent Was on Spain With Bow to France, Greece

By Henry Pleasants

LONDON (IHT).—Although with performances of the Mass in B Minor, the "St. Matthew Passion" and the "Goldberg Variations," ...ch can hardly be said to have been neglected in the current 11th ...nual English Bach Festival; the emphasis has been rather on the ...sic of Spain, with a bow to France and Greece.

It was this emphasis which brought us, Sunday night, a charming concert performance of De Falla's now rarely heard opera, "La ...a Breve," inappropriately housed in the cavernous Royal Albert ...ll, the sense of distance from the scene exaggerated by the ...mber of empty seats.

But the enchanting, profoundly idiomatic singing of Victoria Los Angeles in the role of Salud, a characterization that first ...ought her to the attention of the British public 25 years ago, and ...e wonderfully evocative playing of the Orchestre de l'ORTF ...der Jean Martinon, subdued the handicaps of space and acoustics, ...d reminded us memorably of the treasure that lies neglected, ...cept for the often excerpted dances, in this first work of De Falla's ...aturity.

As a piece of musical theater, it emerges as a companion piece "Cavalleria Rusticana," especially in its capturing and projection ...national atmosphere, doing for a Granada locale what Mascagni ...d for Sicily, and even more tastefully, if less dramatically.

This is its shortcoming. The simple story tends to become lost the setting. Even without stage sets, and the big tunes, the big ...t pieces are missing that have kept "Cavalleria" alive for nearly ...century. "Cavalleria," to the sympathetic ear, is moving and exciting. "La Vide Breve" merely delightful. Of how much music composed since the turn of the century—"La Vida Breve" dates from ...906-07—can one say as much?

Well, one can certainly say it of Ravel's "Rhapsodie Espagnole" ...1907), which served as a curtain raiser, especially as performed by ...artinon and the French guests. One can say it, too, of a suite ...Greek dances by Nikos Skalkottas, played at the Roundhouse ...turday night by the City of Birmingham Symphony Orchestra ...der Marius Constant.

Delight returned to the Roundhouse with the symphonic dances ...m Leonard Bernstein's "West Side Story" and two brief extracts ...m his Mass.



Gian-Maria Volonte in Marco Bellocchio's "Viol en Première Page."

The Altered Image of an Actor

PARIS FILMS

By Thomas Quinn Curtiss

PARIS, May 1 (IHT).—Marco Bellocchio turns to yellow-*journal melodrama in "Sbatti il Mostro in Prima Pagina"* ("Viol en Première Page")—(at the Elysées Lincoln, the Mercury and the Saint Germain Studio in Italian with French subtitles). It is based, according to publicity releases, on actual facts and this is always a recommendation in certain quarters. French criticism has a tendency to regard any film as important, or at least comparatively important, if it deals with some topical theme.

In "Viol en Première Page" a neo-Fascist publisher and his oily editor employ the front page of their scandal sheet to accuse an innocent young leftist of a sex murder that has aroused public indignation. By this means they succeed in swinging an election, but it is unlikely that their victim will swing, for the real culprit is discovered thanks to the determined endeavors of an idealistic reporter.

Intention

It is Bellocchio's intention to censure the irresponsibility of the gutter press—as Bjornson did in his play "The Editor" almost a century ago—but as his scene is contemporary Milan and as the offices of Corriere della Sera, generally believed to be the foremost newspaper in Italy, were attacked by a leftist band two years ago, an incident reproduced in the film, the pointing of his reprimanding finger may seem unsteady.

Gian-Maria Volonte, who in the brief span of his screen career has done more overacting than acting, has calmed down of late and improved immensely. Once it appeared that he had engaged Zero Mostel as his dramatic coach, but since he has altered his image and his work now suggests a study of the chill Anglo-Saxon exponents of the stiff-upper-lip school. He no longer charges a role with hysterical hoopla. Instead he carefully measures his comportment. That progress may be witnessed here in his enacting of the strong-willed, calculating editor. By his forceful presence and without a single yell, he dominates each of his scenes, holding attention firmly. His commanding performance is the happiest feature of "Viol en Première Page."

* * *

"Ras le Bol" (at the Biarritz and the Vendôme) is the first film by Belgian Michel Huisman. It has a breezy freshness now and again, but the changing face of its treatment enfeebles its purpose. A devil-may-care hippie is called to military service, disgusted by the idea of such duty. Once in uniform he undergoes a complete transformation. Bullied and brainwashed by his superiors, he signs up for *officers' candidate* school, forgets his playful past and playmates and turns into the very thing he formerly despised, the model soldier.

This uncomplicated story is submitted to a variety of contrasting styles. Now we have the barracks jests of Courteline and then the black bitterness of Descaves's anti-conscription novel, "Sous-Offs." The officers are caricatured as broadly as those of "The Good Soldier Schweik," but otherwise the character drawing is foggy.

* * *

A few seasons ago there was a Czech film—"Concerning the Feast and the Guests" by Jan Nemec—in which a mysterious, unseen power threatened a group of friends invited to feast in a forest. By some strange remote control, the men were separated from the women. All were forbidden to speak, while being accused of crimes they could not remember having committed.

An American film that has just come to Paris—"Duel" (at the S.F. Elysées I and at the Luxembourg in English)—has something of this macabre, even Kafkaesque, quality. An amiable salesman, about his business in his car, passes, after some artful dodging, an ominous truck. Soon the truck is in hot and deadly pursuit and the salesman becomes eerily aware that his life is in danger and that he is involved in a duel to the death. There is no reason given for the hounding, but the spectator, like the central figure, is at once convinced of lurking doom. Steven Spielberg, a director from television, succeeds in maintaining the suspense of situation from start to finish, composing some gripping images of the road combat. You will not be bored.

'The Fishergirl'

Major Work by Frans Hals Is Sold by Brooklyn Museum

NEW YORK, (NYT).—The Brooklyn Museum's disposal of "Fishergirl," a major painting by the 17th-century Dutch master Frans Hals, has renewed the "deaccessioning" controversy aroused by the recent sales of paintings by the Metropolitan Museum of Art.

The sale, made in 1967, was brought to light by an article in the current issue of the Burlington Magazine, the prestigious London art journal. In it, Horst Gerson, a leading Dutch authority on Hals, writes that the painting "was once the best Dutch picture in the Brooklyn Museum."

Thomas Buechner, the museum's director in 1967 and now president of Steuben Glass, has confirmed the sale and has defended it as intended to "strengthen the American collection." The decision to deaccession and dispose of the picture was made by himself and Donelson Hoopes, then curator of painting and sculpture.

According to Sarah Faunce, the museum's present curator of painting and sculpture, the proceeds of the sale were used to purchase paintings by the American artists Thomas Cole, George Bellows, John Singer Sargent and Rembrandt Peale.

Mr. Buechner would not disclose the price received, although it is believed to be about $250,000. Today, according to some authorities, the picture would be worth more than $1 million.

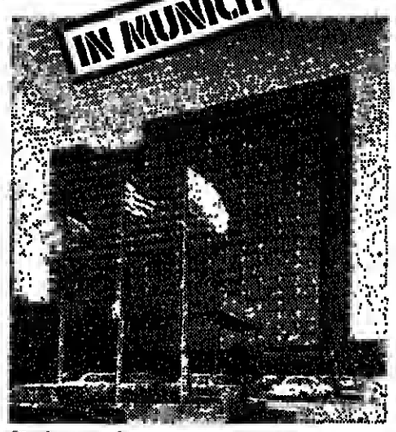
The painting was purchased by the Wildenstein Galleries. Louis Goldenberg, Wildenstein's New York director, said his gallery subsequently sold the work to a European private collector whom he declined to identify.

The purchaser is believed to be Swiss. Mr. Goldenberg would not disclose the sale price.

AUTHORS WANTED BY N.Y. PUBLISHER

Leading book publisher seeks manuscripts of all types: fiction, non-fiction, poetry, scholarly and religious works, etc. New authors welcomed. Send for free booklet H-3. VANTAGE Press, 516 W. 34 St., New York, N.Y. 10001. U.S.A.

Sheraton has an exciting new hotel in Germany's festival city.



When you're in Germany stay at the new 22-story Sheraton-Munich Hotel. Only 10 minutes from the International Airport and downtown.

Year-round swimming pool. Health club and sauna. Valet and room service. Free day-care center for children over two. Bavarian specialty restaurant. And Munich's newest night club.

For reservations call one of the Sheraton numbers listed below.
In the United Kingdom, ask operator for Freefone 2067.
In Paris call 225.42.63
In Frankfurt call 29.22.15
In Brussels call 12.30.78
In Amsterdam call 23.65.65
In Madrid call 222-6357
In Hamburg call 34.24.45
In Dusseldorf call 1.46.51
In Rome call 68.66.38
In Milan call 65.00.47
Or have your travel agent call.

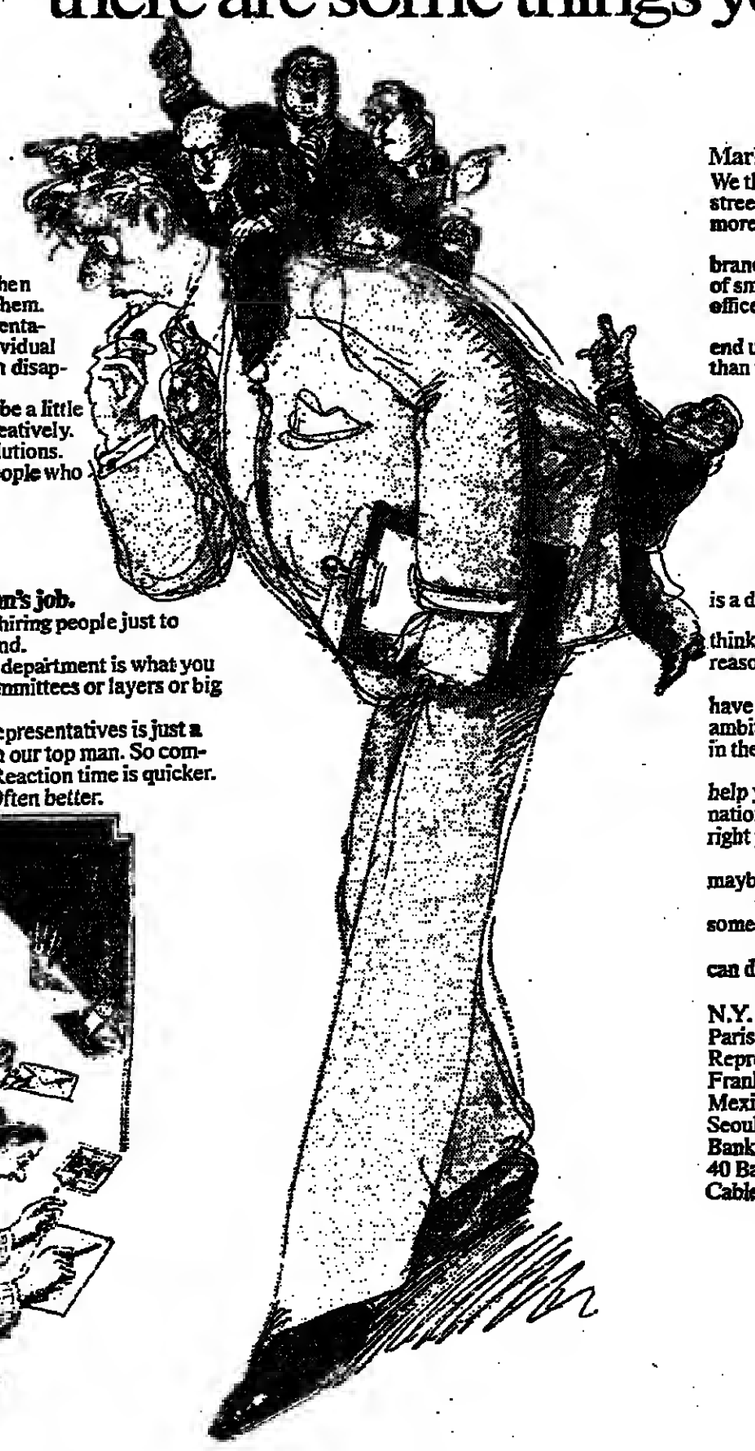
Single rooms from U.S. $21.40*

Sheraton-Munich Hotel

SHERATON HOTELS & MOTOR INNS. A WORLDWIDE SERVICE OF ITT
ARABELLASTRASSE 6, D-8000 MUNICH 81, WEST GERMANY TELEPHONE: 0811-44 98 11

*based on 60DM including taxes and 15% service.

When you're an international bank on the way to the top, there are some things you can do without.



Saddleback management.
We think people perform better when you're behind them, not on top of them.

So we give our local representatives all over the world a lot of individual responsibility. And we're not often disappointed.

They work harder (and maybe a little later at night). They think more creatively. Come up with more innovative solutions. Which is good for us. And for the people who do business with us.

Five men to do one man's job.
We've never believed in hiring people just to have a lot of bodies around.

Our international department is what you might call "lean." No committees or layers or big fat organization charts.

Any of our field representatives is just a telephone call away from our top man. So communications are better. Reaction time is quicker. Things get done faster. Often better.



Marble monuments to yourself.
We think big, overstaffed branch offices on every street corner of the world can sometimes be more of a liability than an asset.

So we just have strategically located branch offices... linked to a worldwide network of smaller (but extremely efficient) representative offices.

It's a strange thing, but our clients usually end up more impressed by the way we plan loans than the way we plan floors.



As you may have guessed, Marine Midland is a different kind of international bank.

We're probably not the first bank you think of when you're looking for a loan. For that reason, we feel we have to be a better bank.

We're not small (Marine Midland Banks have $10 billion in combined assets). But we are ambitious. And we want to become even bigger in the international field.

And we think the best way to do that is to help your business become bigger in the international field. By giving you the right loan at the right price.

So if you're shopping around for a bank, maybe you should put us on your list.

As you've seen, we have to do without some things other international banks have.

But maybe they're the kind of things you can do without, too.

Main Office: 140 Broadway, New York, N.Y. 10015. Branches: London, 5 Lothbury; Paris, 17 Place Vendôme; Nassau, Bahamas. Representative Offices: Bogotá, Buenos Aires, Frankfurt, Hong Kong, Jakarta, Madrid, Mexico City, Panama City, Rome, São Paulo, Seoul, Singapore, Sydney, Tokyo. Merchant Bank: International Marine Banking Co., Ltd., 40 Basinghall St., London.
Cable: Marmidbank. Member F.D.I.C.

MARINE MIDLAND BANK
NEW YORK
We're becoming a big international bank by not acting like one.

New York Stock Exchange Trading

—1973— High	Low	Stocks and Div.	In $	P/E	Sls. 100s.	High	Low	Last	Net Chg
83⅞	69¾	AbbtLb	1.80	23	114	71	70¾	70¾	
49⅝	40½	ACF	Ind	2.40	11	26	45½	45	— ⅛
17½	13¼	AcmeCv	.80	10	14	14¼	14⅝	14⅛+	⅛
26	20¼	AcmeMkt	1	19	43	21	20	20½—	¼
14¾	12½	AdmE	1.15e		27	13¼	13	13¼+	⅛
8½	6¼	Ad Millis	.20	13	8	2	6⅝	6⅝	
24	15¼	Address	.60	9	203	17⅞	16⅞	17⅜+	⅛
18	10¼	Admiral		4	176	10½	9⅝	10 —	⅜
76¾	59½	AetnaLf	1.72	8	209	60¼	59½	59⅞—	⅜
60½	51¼	AetnaLf	pf 2		1	51¼	51¼	51¼—	½
14⅜	10¼	Agnico	Co	24	1	11⅜	11⅜	11⅜+	⅛
21⅛	16⅜	AhmanHF		7	111	17¼	14½	16½—	¾
9	4⅜	Aileen	Inc	15	64	5⅛	5	5	
73¼	65⅛	Air Prd	.20b	23	36	73½	73	73⅛+	⅝
18¼	12¾	Airco	.80	9	72	12⅝	12¼	12¾	
9⅜	2¼	AJ	Industrls	6	15	2⅝	2¼	2⅜	
31¼	27½	Alcoa	1.10	13	18	28⅝	28	28 +	⅛
17	15	Ala	Gas	1.10	7	35	17	16⅞	17 +	⅛
109	103¼	AlaP	pf 8.28		220	106½	106½	106½	
37⅜	34⅝	Alaska	Intrs		18	111	28½	26¾	27⅞	
29¼	16½	AlbertoC	.35		12	29	16½	16	16	
17⅜	14½	Albtsn	.36a		10	20	14½	14¼	14⅝—	⅛
27⅞	22⅞	AlcanAl	.80		14	x115	25⅜	25⅜	25⅜+	½
18½	8½	AlcoSid	.36		6	125	9⅝	8	9 +	⅛
42¾	34½	AlconLb	.16		53	79	37	35½	37 +	¾
9½	4⅞	Alexdrs	.18e		71	30	5⅛	5	5	
31⅞	27	AlisMf	2.91e		18	41	28⅝	23½	28¼	
12⅝	9¼	AllALfe	.24		7	35	9¼	9⅛	9¼	
14½	13¼	AllegCp	.28e		18	53	18½	18¼	18¾+	⅛
29⅞	25⅛	AllghLd	1		7	39	25¼	24⅝	25	
44⅛	39	AlgLud	pf 3		3	9	39¾	39¾	39¾	
24½	20	AlgPw	1.44		8	95	22⅝	22⅜	20½—	⅛
19⅜	12	AlgnGp	1.04f		10	9	12½	12⅜	12⅜	
35⅜	28⅛	AlldCh	1.32		12	191	34	33	33⅞+	⅜
44⅛	21¼	All Mnl	.45b		32	1	22¼	21⅞	22¼+	⅛
22	16⅜	AlldPd	.68		6	24	17⅜	17⅛	17⅜+	⅛
39⅝	24⅜	AlldStr	1.40		7	48	35	33⅝	33⅝—	1¼
9½	2½	Alld Supmkt			11	16	3⅝	3½	3⅞+	⅜
12⅜	8¾	AllisChl	.21e		11	111	9⅜	9	9⅜+	⅛
15½	9⅝	AllgtAt	.48		9	19	18	9¾	18	
43	47⅞	Alcoa	1.94		12	299	57⅛	55⅜	56¾+	1⅛
28⅝	23½	AmalSg	1.60		8	1	24	24	24	
14½	15¼	AMBAC	.50		9	27	15⅛	15⅛	15⅛—	⅛
29⅛	19½	Amrce	1.20		7	4	28⅜	28⅜	28⅜—	⅛
46	28¾	Amrcn	pf2.60			6	38½	37¾	38 —	⅜
50½	51¼	A Hess	.30b		25	286	58⅜	57⅜	57⅞—	¼
112½	71¼	AmH	pf3.50			13	84¾	84½	84½	
40	18¼	AAirFls	.42		17	52	17½	16⅝	16⅝—	⅛
25⅞	17½	Am Airlin			90	462	18½	17½	18 —	½
11¼	6¾	A Baker	.20			4	7¾	7¼	7¼	
49⅝	29⅞	ABrnds	2.38		0	80	39⅞	39½	39½+	¾
31⅜	22½	AmBdcst	.64		11	95	24	23½	23⅝—	⅛
47½	12½	AmBldM	.28		11	35	15¼	15	15 —	½
33⅜	29⅞	Am Can	2.20		9	225	32¼	31½	31⅞+	⅛
25	23¼	A Can	pf1.75			3	24⅜	24⅜	24⅜+	¼
8½	5	AmCem	.05r		9	69	5½	5½	5⅝	
25⅛	17⅜	ACentM	2.32		9	150	20½	20¼	20¼+	⅛
23¼	19¾	A Chain	1.20		7	15	22⅞	22⅜	22⅝+	⅛
32⅜	23⅛	ACyan	1.25		11	120	23¼	23⅜	25 +	¼
27⅞	23¼	Am Distill	1		17	8	25	24¾	24¾—	⅜
61⅞	48¼	AmOilsTl	.43		27	203	49¼	49	49 —	⅛
11⅜	7¾	AmDualVI				2	7⅝	7½	7½+	⅛
13⅝	12¾	ADu	pf.84a			6	12¼	12	13⅛+	½
30⅜	25¼	AmEIP	1.80		9	434	26⅛	25⅝	26⅛	
2⅞	1⅜	AmExn	Ind			66	1¾	1⅜	1⅜+	⅛
23⅜	15⅜	AmFin	1.10		8	7	16	15⅞	15⅞—	⅛
28⅞	26½	AmGnBd	.2a			14	27	26⅝	27 +	¼
22⅝	10¼	AGnCv	1.17a			17	16¼	16½	16⅝—	⅛

—1973— High	Low	Stocks and Div.	In $	P/E	Sls. 100s.	High	Low	Last	Net Chg
27¼	16	A Gnins	.52	7	195	17⅝	16½	16⅝—	⅛
21¼	25¼	A Gin	pf1.80		159	22½	26¾	27 —	⅛
17⅝	11½	AHoist	.40b	0	42	12⅝	12	12⅜+	⅛
132	118½	A Home	4.16	36	145	121¼	119¾	121 +	¾
43¾	43⅜	AHome	wi		17	41	40½	40½+	⅛
195¾	180	A Home	pf 2		2	161½	161½	161½+	1½
52¾	39	AmHosp	.28	40	278	41	39¼	41 +	1⅜
12½	9⅛	Aminves	.50	8	7	10½	10¼	10½	
37⅜	15	A Medicl	.12	13	85	19⅜	19	19 —	⅜
12⅛	5	A Medicorp		4	349	5⅜	4⅞	4⅞—	⅛
35⅝	30	A MtlCl	1.50	11	49	32⅛	32¼	32¾—	⅜
9⅜	7⅜	Am Motors		10	301	8¾	8⅛	8⅛+	⅛
47	36½	ANatGs	2.40	8	149	36⅝	36⅛	36⅝+	⅛
18⅜	18⅛	Am Seat	.72	14	5	11⅜	11½	11⅜ +	⅛
38⅜	20	AmShip	.68	8	229	20	19½	20	
22⅝	18¼	ASmlIR	1.20	9	90	19⅜	19⅛	19¼—	⅛
77¼	45¼	AmSoAf	.70		68	73⅜	71⅜	71⅜+	⅝
13⅜	10½	Amstatd	.40	9	33	11	10⅝	10⅝	
61½	58	A Std	pf4.75		37	61¼	61	61⅛	
40½	23	AmSterl	.52	15	26	33⅜	23½	33½—	⅛
9⅜	6½	AT&T	wi		1402	6⅝	6	6⅜	
55	49¼	AmT&T	2.80	11	961	52½	51¾	52¼+	½
52⅝	50⅝	AmT&T	pf 4		94	51⅝	51⅝	51⅝—	⅛
53¾	51⅛	ATT	pfA3.64		83	51⅞	51⅜	51⅞+	⅛
13½	11⅜	AWatWk	.64	7	4	11⅞	11⅞	11⅞	
17½	16⅛	AW	Spft.25		240	17	16½	16½—	⅛
17½	14	Ameron	.65	6	7	14⅝	14⅝	14⅝—	⅛
12	6⅝	AmesD	.10h	6	7	7	6¾	6¾+	⅛
18⅞	13⅛	Amslek	.60a	9	30	13⅜	13½	13¾+	¼
57⅜	29¼	AMF	In	1.08	9	68	30¼	29½	29¾—	¼
17⅜	17¼	Amlac	.64		17	17½	17¼	17⅜—	⅛
137⅜	113¼	AMP	Inc	.48	37	x70	113¾	113¾	113¾—	13⅜
8¾	6⅞	AmpPsh	.36	7	42	7¼	7¼	7¼—	⅛
6⅞	4	Ampex	Corp		3	74	4¾	4⅝	4⅝+	⅛
14⅛	6⅝	Amrex	Corp		3	22	7¾	7½	7½	
30	24¼	Amstar	1.70	7	6	25¼	25	25		
42⅛	35¾	Amsted	2.40	7	14	41½	40¾	40¾—	⅛
5¾	4⅜	Amtel	.20	21	4	5¼	5⅛	5⅛—	⅛
24⅝	19⅜	Anacon	.25e	8	47	19⅞	18½	19⅜—	1⅛
23⅝	22¼	AnchrH	1.08	7	21	23	22¼	22¾+	½
24⅜	17⅜	Ander	Clayt	7	31	19⅞	19⅜	19¾+	½
19⅛	15¾	Angelica	.10	17	11	12¾	12¾	12⅝—	⅛
18	12½	Apache	.32b	7	13	13¼	12½	13¼+	¼
28¾	15¾	ApcoO	.89f	7	25	16	15¼	15¼—	¼
7⅜	5⅛	ApcoCp	.16	17	162	5⅜	5½	5⅜+	⅛
21⅛	11⅛	APL	Corp	6	21	11½	11¼	11¼—	⅛
9⅛	6	Applic	Mat	18	28	6¼	6⅛	6½	
153½	122¼	ARA	Sv	1.72	26	50	122¾	121	122¾+	⅝
14¾	6½	ArcaIN	.14	8	150	6¾	6¾	6¾—	⅛
30	24⅜	ArctaN	pf 2		5	24	24	24		
25⅛	21¼	ArchOan	.50	10	11	23½	22¾	22¾+	½
19⅜	5⅛	Arctic	Entr	4	58	6⅛	5⅞	6	
24⅞	19¾	ArizPS	1.16	9	69	21⅛	21½	21½+	⅛
32	13¾	ArBest	.40	7	19	14	14	14 +	¼
4¼	1⅜	Arians	O St		101	2	1⅜	1⅜	
12¼	6¾	Arlen	RityO	10	205	7¾	6⅞	6⅞—	⅛
44	7⅝	Armada	Co	44	7	5¾	5⅝	5¾+	⅛
25⅝	20¾	ArmcoS	1.20	9	491	23½	23⅜	23½+	⅛
31½	29½	Arm	pf 2.10		16	30¾	30½	30¾+	¼
65	60	Armr	pf4.75		2100	60½	60½	60⅝—	⅛
24¼	22½	Armst	CK.80	12	48	22⅝	22	22½—	⅜
38	29¾	Arm	Rs 1.60	12	5	33	29⅝	29⅝+	⅛
27⅜	17½	Arvlnd	.52	12	26	17⅝	17	17½—	⅛
22⅞	23¼	AshdOil	1.32	8	273	26¼	25¾	26 +	⅜
54½	38¼	AsdDG	1.30	13	64	42⅜	42¼	42⅜+	⅛
33¾	26	AsdSp	1.20b	9	5	27	26¾	27 +	⅛
15⅝	12¾	Athlone	.40b	5	7	13⅜	13½	13⅝—	⅛
23	19¼	AtlcRl	2.28e	8	41	20	19¾	19¾—	⅛
23¾	21	AtlCyEl	1.47	9	15	22¼	21⅞	22¼+	⅛

—1973— High	Low	Stocks and Div.	In $	P/E	Sls. 100s.	High	Low	Last	Net Chg
89⅞	66½	Atl Richfl	2	20	554	78¼	76¾	77½—	⅜
28¼	21	AtlRc	pf2.25		279	27	27	28¼	⅜
130½	113¼	AtlRch	pf 3		2	127¾	120¾	130¾+	⅛
55¼	50⅜	AtlRc	pf2.80		63	55	55¼	55⅞+	⅜
2⅝	2	Atlas	Corp	100	68	2½	2	2	
18½	7	ATO	Inc	.16	7	44	7⅝	7¼	7⅛—	⅛
9¼	6¾	Autom	Data	84	991	70	68⅝	69⅝	½+	2
8	4	Autom	Ind	8	111	4⅝	4¾	4½+	⅛
16	10⅜	Avco	Corp	4	120	11	10½	10⅝		
4	2¼	Avco	Cp	wt	49	2¾	2¼	2½—	⅛
46⅝	39¼	Avco	pf2.25		79	39⅜	39⅜	39¾+	⅛
44⅛	37	AveryPd	.25	38	73	39¼	38¼	39 +	1
52¼	29	Avis	Inc	.40	226	29⅝	29	29⅜—	⅛
12⅞	8	Avnetinc	.50	6	198	8⅝	8⅝	8⅝+	⅛
140	125⅛	AvanPd	1.40	58	274	130	127¼	130 +	⅛
39	16½	AztecO	1.32f	66	30	21¼	20¾	21¼+	¼

B

31	23⅛	BabckW	.80	14	56	28	27⅝	27⅞—	⅛
10⅜	5⅜	Bache	.25e	4	5	222	6	5¾	5⅝—	⅛
39	23¼	Baker	In	.24	24	995	24¾	24¾	24¾—	⅛
36⅝	25	BakerOil	.27	27	x389	30⅜	30	30¾+	⅛
31⅛	27¾	BalGE	1.96	9	45	28¼	27⅞	28⅛+	⅛
26⅛	23⅜	BanCal	1.34	10	9	24⅜	24½	24⅝+	⅛
20½	23⅛	Bandag	Inc	39	76	27	26¼	27 +	⅜
30	24¼	BangP	pf 2		1	25	25	25	
42	33⅜	Bnk	of NY 2	8	8	36	34⅛	33¾—	½
37	30	Bk of Va	.88	12	4	30½	30¼	30⅛—	⅛
68	54¼	BankTr	3	9	97	55¾	53¾	53¾—	1¼
42⅜	32⅜	BanCO	1.64		24	33⅝	32¼	32¼—	¾
39½	29⅛	BandC	.28	37	49	29¾	29⅛	29⅛—	⅝
30½	26⅛	BarnM	2.66e	9	11	27½	27¼	27½	
8¾	7¼	Basicinc	.40	21	27	7¾	6¾	6¾—	⅛
13⅞	10½	BatesMf	.20	21	3	11¾	11⅝	11¾+	⅛
36⅞	21	Bathirn	.80	7	76	23¾	23	23¾—	½
28⅜	17⅛	BaushLo	.40	14	132	19⅝	18¾	19⅛—	¼
61⅜	46⅝	BaxtLa	.15	51	218	48	47⅛	47⅜+	⅛
13⅜	12½	BaykCig	.56	19	2	12¾	12⅝	12⅝	
61	51	Bearings	.60	17	2	53	52¾	52¾—	½
30¼	24⅜	BeatFd	.62	18	206	25⅛	24⅞	25⅛+	¼
47¾	31¾	Beckmn	.50	22	32	31¾	31½	31¾—	⅛
44¼	35⅝	BectDk	.35	27	87	36¾	35¾	36¼—	
23⅜	14¾	Beecha	.70b	17	70	15	14¾	15 +	⅛
17⅜	11⅛	BelcoPt	.25r	8	11	12	11⅝	12	
30¼	21	Belden	1.20	8	9	21¼	21	21	
15¼	9¾	BellHm	.30b	15	15	14¼	10	10⅛+	¼
55⅝	33	BellHow	.65	9	50	21	30½	31 +	½
28	19	BemisCo	.80	7	22	19⅜	18¾	18¾—	⅜
31¼	27¾	BendAv	1.60	10	21	28¾	28	28¼—	⅜
74½	57⅜	Bendix	pf 5		2	59¼	57¾	59¾—	¼
53	29⅜	BenfCp	1.15	6	238	30	25⅝	27¾—	2⅛
61	57	Benef	pf4.50		222	57	57	57	
112½	75	Benef	pf4.20		4	73	70½	73 —	2½
36½	32	Benf	Spf 2.50		x200	32½	32	32½+	¼
47⅜	5½	Benguet		9	274	3¼	3	3 —	¼
		Benguet	fn		4	3½	3⅛	3⅛	
22⅜	11⅜	Berkey	Pha	9	104	13½	12.	13 +	⅜
30½	25⅜	Bethst	1.40a	8	x216	29⅝	29¼	29⅝+	¼
54	44	BisThr	.52b	22	53	47½	47¼	47½—	⅛
119⅛	100¾	BlackDkr	1b	23	153	102	99⅛	102	+ 1½
13	8⅛	BlairJhn	.48	6	662	8⅜	7¾	8 —	⅛
28⅞	16	Bliss	Laug	7	143	18¼	18¼	18¼	
17	10	BlockHR	.24	14	179	10⅜	9¾	10⅛—	⅛
36	19¼	Blue Bell	.65	7	162	19⅞	19⅛	19⅜—	
9⅜	5¼	Bobbie	Brks	7	37	5⅝	5¾	5¼+	⅛
26⅞	17⅞	Boeing	.40	14	272	18	17⅞	18	
12¼	6¼	Boise	Cas	8	268	10¾	10⅛	10¼+	⅛

—1973— High	Low	Stocks and Div.	In $	P/E	Sls. 100s.	High	Low	Last	Net Chg
7⅜	5⅛	Bond Ind			2	5¼	5¼	5¼+	⅛
29	20¾	BkMnth	1.40	0	1	21	21	21	
21¾	21⅜	Boden	1.20	9	243	21⅜	21¼	21¼—	¼
36⅛	26½	BgrWar	1.35	8	20	27⅜	26⅞	27⅛	—⅛
6	3⅝	Bermans		15	54	3⅝	3¾	3¾	—⅛
39½	31⅝	BseEd	2.44	10	53	35¾	33¾	35½	¼
18⅝	13¼	Bourns	Inc	9	19	14¼	13¾	14⅛+	¼
26¼	9⅛	BranAir	.50f	12	531	14¼	10⅞	11¼	—¼
63⅜	52½	Briggs	1.20a	14	32	52½	52	52 —	¼
21¾	6½	BristMy	1.32	23	194	64⅝	63⅝	64⅛+	⅜
46⅝	41⅜	BristM	pf 2		7	43⅝	43¼	43¾+	⅛
14½	13	BrltPt	.42e	35	91	14	13¾	13¾—	⅛
43½	36⅜	BdwyHl	.70	17	16	39	32½	32 +	⅜
4	2¼	Avco	Co	wt	49	2¾	2¼	2½—	½
46⅝	39¼	Avco	pf2.25		79	39⅜	39⅜	39¾+	⅛
44⅛	37	AveryPd	.25	38	73	39¼	38¼	39 +	1
52¼	29	Avis	Inc	.40	226	29⅝	29	29⅜—	⅛
12⅞	8	Avnetinc	.50	6	198	8⅝	8⅝	8⅝+	⅛
140	125⅛	AvanPd	1.40	58	274	130	127¼	130 +	⅛
39	16½	AztecO	1.32f	66	30	21¼	20¾	21¼+	¼

C

29¾	5⅝	CabCF	2.19a	11	16	26¾	24½	26⅝	
40¼	24⅜	CabotCo	.84	7	189	25⅝	24½	25⅛+	⅛
8⅜	6	Cadence	Ind	5	6	6	5⅞	6	
5½	3⅜	Caesars	Wrl	6	68	4	3¾	3¾—	⅛
7½	4	Cal	Finanl	5	130	4¾	4	4⅛—	⅛
13	9⅝	CallahM	.34f	24	21	9⅞	9¾	9¾—	⅛
32	28	CamB	2.71a	10	3	29	28¾	28¾—	⅛
64¼	35½	CampR	.52a	44	46	40⅝	39	39⅝—	⅛
35	30¼	Camps	1.18	14	47	30½	30	30¼—	⅛
4⅝	4⅜	Can	Brew	24	8	4⅝	4⅝	4⅝	
23⅜	19½	CanPac	.70a	13	102	19¾	19¼	19¾—	⅛
49¼	45¼	CanCtr	Beg	19	71	46½	45¾	46½	
31⅜	29¼	CapHald	.25	18	70	25½	23¾	25½+	1⅛
73¼	58¼	Carbrn	1.60	12	31	59¼	59	59 —	⅛
28	19¼	Carlisle	.62	9	4	20⅞	20⅝	20⅝	
62	57	CarrsC&Oh	5		2150	60	57	58	
1.6⅜	10	CaroFrs	.36	7	14	10¼	10	10	
30⅜	25	CarpTch	1.52	8	53	25¾	25	25¾+	⅛
25¾	21⅜	CarpTech	1	7	32	23¾	23½	22½—	⅜

—1973— High	Low	Stocks and Div.	In $	P/E	Sls. 100s.	High	Low	Last	Net Chg
30¼	18¼	CarrirCp	.43	13	324	19⅝	18½	18⅝—	⅛
39¼	36½	Carr	pf 2.25		z18	36	36	36 —	½
18⅝	15¼	CarrGl	1.27e		3	15⅝	15½	15⅝—	⅛
27⅛	16	CartWe	.40a	11	68	16¾	16½	16½—	⅛
17¾	13¾	CastleC	.60b	9	67	13½	13⅜	13½—	⅛
70⅝	63½	CaterTl	1.50	15	229	67¼	67	67¼	⅛
6⅝	3¼	Cavnagh	Cm	4	34	3⅝	3½	3½—	⅛
4¾	2¾	CCI	Corp		33	3⅞	3⅝	3⅝	
15	10¾	CCI	Cp	pf	1	10½	10⅝	10⅝—	⅛
26½	17⅜	CecoCp	.97	6	43	17¾	16½	16½—	1¼
42½	28⅛	Celanese	2	9	188	33⅜	32⅝	32⅝—	¾
58⅜	56¼	Celn	pfA4.50		3	57¾	57¼	57¼+	⅛
23⅝	14	Cencelnc	.20	11	151	15⅜	15⅛	15⅜+	⅛
28¼	12	Centex	.56b	13	78	13¼	13¼	13 +	¼
24⅝	22¾	CenHud	1.60	7	1	23¼	23¼	23¼	
25⅛	21¾	CentIllJ	1.60	10	279	23⅝	22	22 —	⅛
65½	60	CnILt	pf4.50		x10	61	61	61 —	1
19¼	16	CenIPS	1.50	11	39	16⅛	16⅛	16⅛	
25	21⅜	CenLaE	1.08	12	6	22½	21¾	21¾—	⅝
24	17	CMPw	1.26	9	16	17¾	17½	17⅜+	⅛
53	43¾	CenSoW	2.14	12	762	44¼	43	43¾—	¼
29½	25¾	Cent	Soya	1	9	28	26¾	26 —	¼
24¼	20¼	CenTlUt	.96	12	52	21⅝	21½	21½	⅛
16⅞	14	Cerro	.40a	6	18	14½	14½	14½+	⅛
22⅜	14	Certain	Inc	9	144	18⅝	17¾	18⅜—	⅛
34⅛	32	Cessna	.80	9	30	24¼	23⅝	24	
2¾	1¼	Chadbrn	Inc		19	1⅝	1½	1½	
23	16¼	Chmpln	.84	9	137	17⅞	17⅜	17⅜—	⅛
14¼	13⅝	Chmsl	pf1.25		137	13⅞	13⅞	13⅞+	⅛
46½	24	Champ	1.28	12	29	42¼	41½	41⅝—	¼
14¼	13⅝	ChamSpk	wi		18	14⅛	13⅞	14⅛+	⅛
35⅝	30⅛	Charlr	NY	8	24	31½	30¾	31 +	⅜
11	10	ChaseFd	72		26	10⅛	10⅛	10⅛	
60¼	42¼	ChasMan	2	9	156	43⅛	43¼	43⅜	6
70	50¼	ChasT	4.95e	11	41	55¾	54⅝	55¾+	⅜
15⅞	8¾	Chelsea	.30	5	5	8¾	8½	8½—	⅛
22	16¾	Chemetn	.80	8	16	17⅜	17	17 —	⅛
54¼	44½	ChmNY	2.88	10	215	46⅜	45½	45⅞—	⅜
36	33½	ChesVa	1.60	10	4	33¾	33¾	33¾	
54¼	44¼	ChsOh	2.35e	6	39	45¼	45¼	45¼—	⅜
92	76½	Chubsh	1.12	33	173	77¾	77¼	76¾+	⅜
8¾	5⅛	ChiMilw	Cp		8	7¾	7¾	7¾	
17¼	13¼	Chi MIlw	pf		10	14⅝	14⅜	14⅝—	⅛
45⅜	33	ChiPneuT	2	12	24	35¾	35	35⅜—	⅝
24	12	ChRI	ct UP		4	12¼	12¼	12¼—	⅛
26½	12⅜	ChRI	ct NW		9	13	12⅝	13	
7	5¼

هكذا من الأصل

BUSINESS

INTERNATIONAL
Herald Tribune

FINANCE

Published with The New York Times and The Washington Post

PARIS, WEDNESDAY, MAY 2, 1973

...ns Abstain ...idding for ...s-Royce

...e Price Set ...k Exceeded

...N, May 1 (AP-DJ).— ...t of unwanted foreign ... of Rolls-Royce Motors ...se cars have long been ...of national pride, was ...minated today when it ...nced that no foreigners ...itted bids in a public ... the concern.

...or Rolls-Royce were ...e the presence of a ...blic in the offices of ...thschild & Sons Ltd., ...iant bank that is advis... ...iquidators of the prop... ... the bankrupt Rolls-...

...ild said that the undis... ...erve price placed on the ...any had been exceeded, ... firm did not announce ...nts of any of the bids. ...d: "No tenders receiv... ...from persons or corpora... ...ident outside the United ..." Neither were any ...eived from British per... ...concerns representing ...interests, a spokesman ...

...ically, foreign concerns ...owed to bid for Rolls-...and a number of non-... groups had earlier ex... ...interest in the company, ...g to the receiver, Rupert ...n.

...er, any foreign bidder ...ave faced a formidable ... because it probably ...ot have been allowed to ... name and trademarks ...-Royce. These symbols ...ot to Rolls-Royce Motors ... Rolls-Royce (1971) Ltd., ...ernment-owned concern ...quired the gas turbine ... divisions of Rolls-Royce ...hen the company went ...ceivership in February ...

... an agreement between ...oyce Motors and Rolls-... 1971), the privilege of us... ... symbols may be with... ... if Rolls-Royce Motors ...nder foreign ownership, ... close to the companies ... clear that such a with... ...was a likelihood, rather ...at a possibility, in those ...ances.

...ext step in the auction ...is for Rothschild to decide ... to advise acceptance of ...best bid or to recommend ...ares of the company be ... floated in order to obtain ...r price. An announcement ...hschild and the receiver ...th course has been chosen ... made by Friday.

...er the bank nor the ... has stated publicly what ... being sought for Rolls-...Motors, but some observers ...mentioned a figure of ...lion.

...company, which makes a ...of engines as well as cars, ...ed recently that its pre... ...fit in 1973 would amount ... million, up from £4.02 mil... 1972.

...ee-Year Float led Possible U.K. Official

...DON, May 1 (AP-DJ).— ... has joined West Germany, ... and the United States in ...ing a lengthy period of cur... floating to a hurried re... ...of the international mon... ...system.

...rding to a highly placed ... official, the practical ...ns of returning to a sys... ... fixed but adjustable cur... ...parities are presently too ...

...ead, he expects currencies ...t for perhaps another three ...efore the monetary system ...hauled. Even then, mon... ...reform could feature man... ...floating rates rather than ... currencies, gold, special ...g rights and other instru... ...needed to support a fixed... ...system, he asserts.

...views follow reports from ... Tokyo and Washington ...officials there are pleased ... the way currencies have ...loating.

...British official said that ...tatus of dollars and gold ...ented a problem that had ...resolved before a return to ...rates. He asserted that so ... dollars are held by central ... outside the United States ...hey would be reluctant to ... supporting the dollar in ...n exchange markets soon.

... official price of gold is too ...relation to the open mar... ...ice for central banks to use ...a means of settlement, he ...ded.

NATIONAL DISTILLERS CHEMICAL CORPORAT...

EV... 1...

VITE...

FINANCIAL NEWS AND NOTES

GAF Files Suit Against Kodak

GAF Corp. has filed an anti-trust suit against Eastman Kodak asking that Eastman be divided into 10 separate businesses and that the trademark "Kodak" be dedicated to the public. GAF says it is also seeking treble damages. Its complaint alleges that Eastman has monopolized production and sale of photographic supplies, restrained trade, foreclosed competitors, made illegal acquisitions and engaged in various other unlawful acts and practices. GAF is the last competitor of Eastman in the domestic manufacture of amateur photographic film.

IBM Sees Higher Shipments in 1973

International Business Machines chairman Frank T. Cary told the company's annual meeting that shipments of the company's data processing equipment for 1973 "are expected to be at a high level." Mr. Cary said customer acceptance of IBM's system/370 product line is "excellent" and that the company's small computer system/3 "is on its way to becoming the most popular computer system in IBM's history." He said he is optimistic about the world market place for 1973, and that "we expect relatively strong economic conditions in virtually all major countries." Meanwhile, IBM shareholders approved a 5-for-4 stock split to be distributed May 25 to holders of record May 10.

German Chemical Orders Drop

The 14 percent sales growth of the West German chemical industry in the first quarter will not be maintained for all 1973, Paul Ungerer, executive of the chemical industry federation, reports. Speaking at the Hannover trade fair, Mr. Ungerer declined to predict the average sales growth for 1973, but conceded that it would top last year's growth of 6 percent to 56 billion marks. Mr. Ungerer pointed out that the increase in foreign sales and exports was about 18 percent during the first quarter, appreciably higher than domestic sales growth. The order inflow was very strong during the first quarter, with an average increase of 27 percent for foreign orders and 16 percent for domestic orders, Mr. Ungerer said. However, he noted that the strong increase in foreign orders, especially in January, was largely due to speculative orders in anticipation of the currency exchange rates readjustment that came in February. The order inflow increase has now declined to its average level of about 12 percent on an overall basis, Mr. Ungerer added.

Harvester Output Disrupted in U.K.

International Harvester will concentrate investments in European continental plants rather than in Britain, Brooks McCormick, president and chief executive officer, says. Frequent labor disputes are disrupting component deliveries to Harvester factories in Britain, thus delaying shipments of Harvester products, he notes. "We are getting complaints from our customers around the world," he explained. "We could be selling 30 percent more from our British factories were it not for these constant disruptions. These lead to broken promises to our customers insofar as deliveries of our tractors and equipment are concerned." Harvester is experiencing a record year. "Worldwide, our sales are running 25 percent ahead of last year and our profits are up more than that," Mr. McCormick says.

U.S. Upsurge Attested by New Statistics

Machine Tool Orders Hit Quarterly Record

By Gerd Wilcke

NEW YORK, May 1 (NYT).—Attesting to the strong upsurge in industrial activity, two major economic indicators—new orders for machine tools and the rate of contracting for new construction—set records during the first quarter.

The National Machine Tool Builders' Association reported over the weekend that the quarterly total of $632 million worth of orders was the highest since the association began publishing combined cutting and forming machine statistics in 1956.

Orders in March totaled $347.5 million, up 23 percent from February's $209.9 million and more than double the $119.1 million of the year-earlier period.

At the same time, the F.W. Dodge division of the McGraw-Hill Information Systems company said continued gains in contracts for new construction during March lifted the Dodge index to new monthly and quarterly highs.

Tool Shipments

The machine builders group said machine tool shipments in March increased by 20 percent over the preceding month, to $134.2 million. This set a new post-recession high for the industry. Quarterly shipments improved by 54 percent over the 1972 period, to $330.6 million.

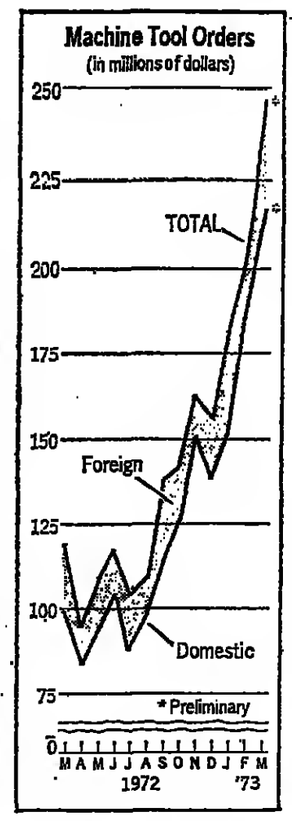
During the first quarter, industry backlogs increased by 31 percent to a total of $1.3 billion, a level that was previously reached in September, 1969.

The Dodge report said March contracts for future construction work totaled $8.6 billion, or 19 percent higher than March, 1972. This brought the first-quarter total this year to a record $22.3 billion, unadjusted.

Marking its third consecutive monthly gain, the seasonally-adjusted Dodge index of construction contract value climbed to a new high of 193 in March. The index averaged 188 for the quarter. During the full year 1972 the Dodge index averaged 165.

Factory Orders Surge

WASHINGTON, May 1 (AP-DJ).—New factory orders advanced by a sharp 2.8 percent in March, the Commerce Department reported today.



The March order inflow increased to a seasonally-adjusted $73.04 billion from an upward-revised $71.04 billion in February, when new bookings rose 1.7 percent. The February increase previously had been put at 1.4 percent.

Bookings for durable goods paced the March increase, climbing 3.6 percent to an adjusted $41.52 billion. This was a much sharper gain than February's 1.7 percent advance and was much stronger than the 3.2 percent rise estimated in a preliminary report two weeks ago.

March orders for nondurable goods rose 1.6 percent to an adjusted $31.52 billion from $30.96 billion a month earlier, when orders were up 1.7 percent.

The increase in durable goods orders was due primarily to an $835 million boost in bookings for the primary metals industries, a $385 million increase for nonelectrical machinery and a $244 million advance for shipbuilding and railroad equipment.

Manufacturers' shipments rose only 0.9 percent in March to an adjusted $69.78 billion after a 1.2 percent gain in February.

Stocks Plunge, Rally On Nixon Speech News

By Terry Robards

NEW YORK, May 1 (NYT).—A sharp decline in the stock market was arrested today when the White House announced that President Nixon would make a statement tomorrow on the economy after a meeting with his economic advisers.

The market opened with a gain, but then began sliding and appeared headed for another sizable loss. The Dow Jones industrial average was off 13.02 at 1 o'clock, but suddenly began rebounding and eventually closed down only 0.22 at 921.21.

The New York Stock Exchange's composite index finished with a gain of 0.03 at 56.76, but declining stocks outnumbered gainers, 749 to 643. Volume totaled 15.38 million shares, up from yesterday's moderate 14.83 million.

Shortly after 1:30 p.m., news wires reported the President's plans for a statement on the economy. Last night he signed the economic stabilization act, providing for a one-year extension of his authority to control wages and prices.

Meanwhile, George Shultz, the secretary of the Treasury, disclosed in Washington that the estimates of pretax corporate earnings for this year had been revised sharply upward to a record $115.7 billion.

Since earnings are supposed to be the chief determinant of stock prices, the news was encouraging to investors. At the same time, however, the new estimates raised questions about whether the economy was overheating.

Heavily traded Collins & Aikman dipped 1/4 to 11 3/4 on around 350,000 shares, big block trading accounting for the bulk of the volume.

Consolidated Freightways sagged 1 1/2 to 13 1/2, but Far West Financial gained 1 to 8 1/4. The latter declared a 5 percent stock dividend.

A.H. Robbins, which lost 5 1/2 yesterday, recouped part of the loss, edding a point to 60 1/2.

Sperry Rand dipped 1/2 to 38 despite improved earnings. Eastman Kodak gained 1 1/4 to 134 3/4, while Liggett & Myers surrendered a point to 40 7/8.

Ford lost 3/6 to 61. Late yesterday, the car maker reported higher first-quarter earnings. General Motors was unchanged at 71 3/6, but Chrysler rose 1/8 to 32 1/4.

Eastman Kodak—sometimes a mover with the glamour stocks—advanced 1 1/4 to 134 3/4 after trading as low as 131 3/4. Kodak is one of the Dow Jones 30 industrials.

Prices declined in light trading on the American Stock Exchange. The Amex index fell 0.07 to 23.42. Declines led advances, 534 to 310. Turnover was 2.84 million shares, down from 3.10 million yesterday.

Rate Protest By N.Y. Fed

NEW YORK, May 1 (Reuters).—Banking sources here said they believed the New York Federal Reserve Bank's standoff on the recent round of discount rate increases was being made as a protest against current administration policy.

New York is now the only Federal Reserve district which is holding its discount rate at 5.50 percent. All the other districts have raised their rate to 5.75 percent, with Boston being the last to move, yesterday.

The sources believe the action of the New York Fed indicates its dissatisfaction with administration policy in attemping to hold interest rates at artificially low levels, and that it could be advocating a higher level for the discount rate than 5.75 percent.

They noted that all current indications now lead to the conclusion that the economy is entering a stage of serious overheating.

The administration, in attempting to hold down interest rates, is compounding the difficulties, the sources said, creating an availability of funds at below "true" market rates.

The prime rate for major borrowers, they said, remains artificially low at 6 3/4 percent, held at that level by political pressure, although the sources expect a rise to 7 percent in the near future.

The sources added they expect that the New York Fed, having made its point, and having been seen to make its point, will fall in line with the other districts on the discount rate, with the announcement probably coming later this week.

But Economists Predict Slowdown

U.S. Firms' Profits Said to Soar 28 Percent

NEW YORK, May 1 (AP-DJ).—U.S. corporate net profits surged 27.6 percent in the first quarter and businessmen generally expect the sharp rise in earnings to continue at least through the remainder of the year.

This emerges from a tabulation of earnings reports from 655 companies and interviews with corporate officials and securities analysts.

But business economists are far more cautious than businessmen. The economists agree that year-to-year gains in profits will continue through 1973, but they see the gains becoming progressively smaller. And a few see the gains turning into declines by 1974.

These economists also note that the first-quarter figures, as well as the earning statistics for 1972, are not as marvelous as they first appear. Adjusted for inflation, profits still have not returned to the levels of the mid-1960s, and profit margins still are not far above their post-World War II lows.

"Despite all the talk about booming profits, the last two years of rapid recovery in corporate profits will soon be coming to a close," says Richard Scott-Ram, vice-president and chief economist of the brokerage firm of Dupont Glore Forgan. "The surge in profits in the first quarter will turn out to be the final fling for profit power."

Gains Shrinking

"When year-to-year gains start shrinking, they can easily slip into actual declines," says George Cline Smith, chairman of the economic consulting firm of MacKay-Shield Economics.

Corporate profits, after taxes, came to $53 billion last year, a 15.5 percent increase from 1971 and well above the previous record of $50 billion in 1966. Last year's earnings, however, amounted to less than 5 percent of the gross national product. The 1966 profits were close to 7 percent of GNP. In this year's first quarter, the profits share was still under 5 percent.

The economists' forecasts come with no guarantee of accuracy, of course. Corporate earnings are always difficult to predict and, in the current uncertainty over inflation, controls and other matters, the outlook has been especially blurry. Last November, with 1972 nearly over, a score of economists forecast on the average that earnings for the year would rise 16.5 percent. The actual figure was a full percentage point lower, and several economists were much farther off the mark.

A similar group of business economists now predict, on the average, that after-tax earnings this year will rise about 14 percent from 1972. At this uncertain point in U.S. economic history, though, the individual forecasts vary widely. They range from a high of 20 percent to a low of 10 percent.

In a related development today, Treasury Secretary George Shultz said that new estimates show that pre-tax corporate earnings will reach about $115.7 billion this calendar year, up from the $108 billion estimated only three months ago and well ahead of the $94.3 billion last year.

Mr. Shultz told the House Ways and Means Committee that these increases were due to the surging economy.

Company Reports

Boeing

First Quarter	1973	1972
Revenue (millions).	630.8	740.8
Profits (millions)..	10.69	8.95
Per Share	0.49	0.41

Ford

First Quarter	1973	1972
Revenue (millions).	6,100.0	4,800.0
Profits (millions)..	361.0	252.0
Per Share (Diluted)	3.37	2.36

LTV

First Quarter	1973	1972
Revenue (millions).	985.1	790.3
Profits (millions)..	6.82	0.4
Per Share	0.94	—0.04

Goodyear

First Quarter	1973	1972
Revenue (millions).	1,060.0	919.0
Profits (millions)..	45.3	38.7
Per Share	0.62	0.53

McDonnell Douglas

First Quarter	1973	1972
Revenue (millions).	816.3	587.4
Profits (millions)..	34.8	21.7
Per Share	1.08	0.69

Delta Air Lines

Third Quarter	1973	1972
Revenue (millions).	267.3	231.6
Profits (millions)..	13.9	6.2
Per Share	0.70	0.41
Nine Months		
Revenue (millions).	763.5	658.6
Profits (millions)..	45.2	20.5
Per Share	2.27	1.04

Castle & Cooke

First Quarter	1973	1972
Revenue (millions).	133.3	130.1
Profits (millions)..	5.2	6.0
Per Share	0.40	0.47

Congress Passes, Nixon Signs Wage-Price Extension Bill

By Edward Cowan

WASHINGTON, May 1 (NYT).—With the reluctant support of the administration, both houses of Congress approved yesterday and sent to the White House a compromise bill extending for another year President Nixon's authority to regulate wages and prices.

President Nixon signed the bill into law last night, just after making a nationwide television and radio speech. The existing law was scheduled to expire at midnight last night.

The vote in the House was 267 to 115, a larger margin for passage than appeared likely before the Easter recess. The voice vote in the Senate was unrecorded.

Voting for the bill in the House were 153 Democrats and 114 Republicans. Opposed were 58 Democrats and 57 Repnblicans.

Mr. Nixon had sought a simple one-year extension of the act, but with the public frustrated over sharp price increases in recent months, proponents of stiffer controls and relief for low-income families managed to include in the bill several provisions initially opposed by the administration.

One such provision increased to 25.2 million from 16.3 million the number of workers exempt from the government's standards for noninflationary pay increases.

The bill did so by raising the maximum wage for such exemption to $3.50 an hour from $2.75.

Another provision disliked by the administration requires public disclosure of some information on costs and profits by big corporations that raise prices by more than 1.5 percent a year.

The measure approved was the version reported by a joint conference committee on April 18, following initial passage in the two chambers of disparate bills. Administration strategists, fearful that the basic authority might expire, recommended adoption despite the disliked provisions.

The path to a House vote had been cleared by an anti-climactic voice vote in the Senate.

The measure approved yesterday also gave the President authority to allocate crude oil and petroleum products in the event of regional shortages. This Senate-sponsored provision was intended to ameliorate shortages in regions distant from oil fields, notably the Northeast and upper Midwest.

Watergate May Curb Nixon's Trade Powers

WASHINGTON, May 1 (WP).—A high administration official conceded today that the Watergate affair "will have an impact" on President Nixon's proposed Trade Reform Act of 1973.

William D. Eberle, the special representative for trade negotiations, said in answers to questions after a National Press Club speech that "the Watergate obviously will be used as an excuse to stir up questions of how much authority should be given the President."

But he expressed the hope that since the administration's intention is to see that the Watergate question is "properly resolved," the impact of the affair "will be held to a minimum."

A Complete and Personal Banking Service in Portugal

Pancada, Moraes & Ca

Bankers

37, Rua Augusta — Lisbon

We are pleased to announce our present associates in Switzerland.

ZURICH
ALOIS V. MEYER
KARL GYSIN
OSCAR HOLENWEGGER
ANDRE NAVILLE

GENEVA
ALAIN CHENEVIÈRE
MATHIEU MAVRIDOGLOU
DAN STANESCO
JEAN WIEDERHIN

LUGANO
GUIDO GHIRINGHELLI
FRANCO BERNASCONI
UMBERTO CISOTTI
EDO ZANZI

EF Hutton
E. F. Hutton & Company A.G.-S.A.
Rindermarkt 6, 8025 Zurich
9 Place Bourg da Four, 1205 Genava
9 Via Balestra, 6900 Lugano

E. F. Hutton & Company A.G.-S.A. have continuous access to the services and facilities of E. F. Hutton & Company Inc. One Battery Park Plaza, New York.

A Special Service For INSTITUTIONAL INVESTORS:

WILLIAM X. SCHEINMAN'S TIMINGS

TIMINGS, the Wiesenberger investment advisory service for financial institutions, is based on original research by William X. Schainman known as Divergenca Analysis.

TIMINGS, preparad and written by Mr. Schainman, seeks to measure crowd behavior in the stock market, then offer the insights gained to help institutional investors develop greater precision in market timing.

TIMINGS is a sophisticated investment advisory service. As such it is limitad to a select group of 200 subscribers.

Mr. Scheinman will be visiting England and the Continent in late May and early June to address select groups of institutional money managers at a series of luncheon seminars in London, Amsterdam, Frankfurt and Geneva.

If you would like to receive additional information about the TIMINGS servica or wish to attend one of the luncheon seminars, please return the coupon below to:

Albert R. Denmark, Vice President
Wiesenberger Services, Inc.
Muhlbaurstrasse 9
8 Munich 80, Germany
Or telephone 47-99-79

☐ I am interested in additional information about William X. Scheinman's TIMINGS servica for institutional investors.

☐ I am interested in attending the TIMINGS luncheon seminar in _____ (City) Plaasa send me additional information.

Name _____

Firm _____

Address _____

Telephone _____

One Dollar...

LONDON (AP-DJ).—The following are the late or closing interbank rates for the dollar on the major international exchanges:

April 27, 1973

	Today	Prev.	Ch.*
Ster. (s per £)..	2.488	2.4885	—4.51
Belg. fr. (A)....	—	40.225	—
Belg. fr. (B)....	40.262	40.256	+11.19
Deutsche mark..	2.8358	2.838	+13.57
Danc. krone....	6.2435	6.243	+11.75
Escudo	25.38	25.75	
Fr. fr. (A).....	4.565	4.5683	
Fr. fr. (B).....	4.5623	4.5683	+12.28
GuGder.....	2.96	—	+9.51
Israeli pound...	4.20	4.20	
Lira (A).....	595.4	595	
Lira (B).....	588.2	591	—1.55
Peseta.....	58.014	58.048	
Schilling.....	30.87	30.765	+12.54
Sw krona.....	4.5204	4.5253	+6.41
Swiss franc....	3.2393	3.2400	+10.50
Yen.....	265.36	265.40	+15.99

A: Free. B: Commercial.
* Percentage change against the dollar from central rates set by the 1971 Smithsonian agreement as calculated by Morgan Guaranty Trust Co.

INDUSTRIALS

	High	Low	Last	Chge
4005 Abitibi	$ 10⅞	10¼	10¼	+ ⅛
750 Acklands	$ 12¼	12	12	— ⅛
2020 Agra Ind	B 13¾	13½	13¾	— ⅛
4080 Alta Gas T	$ 14⅝	14⅛	14⅝	+ ⅛
20 Alta Nat	$ 23½	23½	20½	
600 Algo Cent	$ 13⅝	13⅝	13⅝	+ ⅛
900 Argus C pr	$ 12¾	12¾	12¾	
94655 All Super	$ 7¾	7½	7¾	+ ⅛
4345 Bank N S	$ 35½	35¼	35½	+ ¼
97455 Bell Canad	$ 45⅛	43¾	43¾	— ⅛
261 BC Forest	$ 24	24	24	—1⅜
4600 Block Bros	265	275	260	
3725 Bovis Cor	255	240	245	— 5
6745 BP Can	$ 14⅝	14½	14½	— ⅛
400 Braior Res	235	230	270	—10
205 Burns Fds	B 17½	17¼	17¼	— ⅛
556 Calgary P	B 27¾	27½	27	— ⅛
1735 Can Mall	$ 33	32¼	33	
900 C Packrs	$ 24	24½	24½	+ ⅛
1325 Can Perm	$ 20¼	20	20¼	— ⅛
25 C Cabless	$ 17⅝	17¾	17⅝	
3713 Cdn Hydro	$ 10¾	10	10	— ⅛
5790 C Imp Bank	$ 30⅝	30½	30½	+ ⅛
6508 C Ind as	$ 8	7½	7¾	— ⅛
155 Cdn Tire	$ 58	57½	58	+ ⅞
7235 Celanese	465	440	450	—18
700 C Holiday	$ 12¼	11½	11¾	— ⅜
12225 Con Bldg	300	295	295	— 3
12495 Con Distrb	$ 24½	23½	24	
8535 Cons Gas	$ 16½	16¼	16½	
850 Clush Intl	$ 13⅜	13¼	13¼	— ⅛
3921 Dolasco	$ 27	26½	26½	— ⅛
1750 Dom Stors	$ 14⅝	14½	14½	— ⅛
1500 Dupont	$ 30	29¼	29¼	— ¼
6418 Dylex L A	B 8¾	8¾	8½	— ⅛
3200 Emco	$ 5	485	5	+ 70
7045 Falcon	$ 74	72½	73½	+ ½
1305 Fed Ind Ltd	$ 8	7¾	8	+ ⅛
470 Gen Distrb	$ 32	31½	31⅞	+ ⅛
1875 GL Paper	$ 22	21½	22	— ⅛
291 Gt W Life	$ 78	68	69	
1610 Greyhnd	$ 19¾	19	19½	
900 Guar Trst	$ 12	11¾	11¾	

Toronto Stocks

Closing prices on May 1, 1973

	High	Low	Last	Chge
8058 Gulf Can	$ 33½	32½	33⅜	— ⅜
2860 Hawker S	435	410	425	—10
6775 H Bay Co	$ 20½	19¾	20⅛	+ ⅜
400 Huron Eri	B 29½	29	29	
5255 IAC	$ 18	17¾	18	+¼
600 Indusmin	$ 13	12	13	
600 Inglis	$ 20	20	20	
600 Inland Gas	$ 11	10⅝	10¾	— ⅛
4730 Inlar Pipe	$ 25⅜	25	25⅛	+ ⅜
4600 Inv Grp A	B 11¼	11	11	— ⅛
8120 Kaps Tran	$ 7¾	7¼	7½	— ⅛
7000 Kaiser Re	215	200	205	— 5
1870 Koffler	$ 19	19	19	
12775 Labatt	$ 22½	22¼	22½	+ ⅜
925 LOnl Cam	370	360	360	+10
200 Laura Sec	$ 11½	11½	11½	— ⅛
485 Lob Co A	$ 6¾	6¼	6¾	— ⅛
4730 Lob Co B	$ 6¾	6¾	6¾	
115 Loeb M	480	480	480	
3135 MB Ltd	$ 29½	29½	29¾	+ ⅛
100 M Lt Mills	$ 19	19	19	— ½
730 Met Stores	$ 22¾	22¾	22¾	+ ⅛
18720 Moore	$ 51¾	50½	51	
300 Morse A	$ 9¾	9¾	9¾	
7086 Noranda	$ 59½	49½	59	
8477 Nor Cil G	$ 10½	10¼	10½	
1500 OSF Ind	$ 9	8¾	9	
1056 Oshawa A	$ 9¾	9½	9½	
3200 Pamblin A	460	460	460	
500 Petrofina	$ 28	28	28	— 1
7815 Rapid Dia	$ 9	8½	8⅝	— ⅜
1300 Reed Osir	$ 11	10⅜	10⅜	
450 Rothman	$ 14½	14	14	— ⅛
25650 Scotts	$ 9¼	9	9	— ⅛
1280 Shell Can	$ 53½	31½	51⅜	—1⅛
3283 Simpsons	$ 32½	31¼	31¾	— ⅛
2985 Simpson S	$ 14	13½	13¾	— ⅛
1685 Slater Stl	$ 17¼	11	17	— ⅛
6813 Stelco	$ 32⅜	31⅜	21¾	— ⅛

	High	Low	Last	Chge
100 Taledyne	470	470	470	—30
8590 Texaco	B 60	57	60	+ ¾
6136 Thom Nas	B 14	13¾	13¾	— ½
1476 Tor Dm Bk	$ 33	32¾	33	— ⅛
1570 Traders A	$ 18	17½	17½	— ⅛
877 Tr Can PL	$ 36½	36¼	36¼	— ⅛
1670 Trans Mt	$ 22¾	22⅛	22¼	
230 Un Carbid	$ 17½	17⅜	17½	+ ⅛
5855 Un Gas	$ 11¾	11½	11½	— ⅛
10 Union Oil	B 15¾	15¾	15¾	
1500 Van Der	$ 10¼	10	10¼	— ⅛
100 Wainoco O	$ 7¼	7¼	7¼	+ ⅛
575 Weldwod	$ 17½	17⅜	17½	+ ⅛
700 Westburne	$ 14¼	14⅛	14⅜	— ⅛
100 W Cdn Seed	$ 5⅞	5⅞	5⅞	— ⅛
700 Westinhse	$ 23½	23½	23½	
5345 Weston	B 22¼	22	22	
510 Whits Pas	$ 13¾	13¼	13¾	— ⅛
2673 Woodwd A	$ 27½	27	27	— ½

MINES

	High	Low	Last	Chge
2600 Agnico E	490	445	490	
4700 Belim	B 14	14	14	+ ⅛
3000 Brenda M	560	550	550	—10
9350 Brunswk	430	405	425	— 5
9020 Camfia	690	670	670	—10
625 C Tung	181	180	181	+ 1
650 Cassiar	$ 18⅞	10¾	10⅞	— ⅛
13250 Chemalloy	300	270	270	—20
800 Calder	370	365	365	— 3
3100 C Morrisn	200	195	200	+ 1
2000 C Rambler	390	380	380	— 5
25 Conwest	615	a15	615	
1100 Cop Fields	145	143	143	— 2
3425 Craigmt	645	630	635	—10
858 Denison	$ 30½	22½	30¾	
3575 Dickrsn	255	250	255	— 5
100 East Sull	275	275	275	+ 5
6712 Falcon C	$ 13½	13⅛	13⅜	— ⅛
2900 Gnt Masct	305	300	300	
3525 Gibraltar	$ 11⅛	11⅛	11⅛	— ⅛
100 Grandue	380	380	380	
200 Nollinger	$ 44½	46½	46½	— ¾
2914 Inl Mogul	$ 14¼	13½	14⅜	— ⅛
6139 Kerr Add	$ 12⅜	11¾	12	+ ⅛
215 Lab Min	$ 45½	45⅛	45⅜	— ⅛
100 La Luz	290	290	290	—10
378 Liberian	$ 12¾	12½	12⅝	+ ⅛
100 LL Lac	225	225	225	—10
2400 Madaline	410	400	400	
312 Matagmi	$ 35¾	35¼	35¾	+ ⅛
2460 Orchan	500	480	495	— 3
9835 Pamour	530	515	530	
940 Pallna N V	$ 22	21½	21½	— 1
1575 Pina Opinl	$ 31¾	31¼	31½	
3610 Placer	$ 51¾	51	51¾	+ 1
530 Rayrock	135	120	120	— 3
2845 Sherritt	$ 16¾	16⅝	16½	+ ⅛

OIL & GAS

	High	Low	Last	Chge
2200 Alminex	580	575	575	
2700 Chieftan D	B 10½	9¾	10	— ⅜
544 Clercan	580	580	580	—20
1800 Francana	$ 10⅜	10	10⅜	— ⅛
1900 Gt COllsds	850	830	850	+10
400 Gr Plains	$ 30½	29	30½	— ½
7082 Nbulsin O	320	310	310	— 5
4300 Lochiel	230	226	227	+ 1
400 Page Pet	230	230	230	—10
1868 PanCan P	$ 13¾	13½	13¾	+ ⅛
5669 Pan Ocean	$ 13	12½	12⅝	— ⅛
4200 Petrol	126	125	125	— 3
9000 P-m	275	266	270	— 3
1340 Siebens	$ 13½	72¼	12⅞	— 1
5100 Sundale O	695	690	690	—10
3000 Voyager P	605	560	575	—25

Total sales 2,214,135 shares.

Montreal Stocks

2900 Algoma	$	76¾	16½	76½ + ⅛
3533 Bank Mont	$	18½	18¼	18½ + ⅛
2160 Bombard		290	280	290 S
160 Brinco	$	5¾	5½	5½
400 CAE Ind	$	10⅛	10	10
106 Can Cement	$	35¼	35	35 — ⅛
951 Cdn Indust	$	16⅞	16½	16⅞ + ⅛
260 Cdnln7 Pow	$	12⅜	13	13 — ⅛
300 Com BusM	$	13⅝	13	13 — ⅛
1604 Con Bath	$	20	19⅞	20
1000 Crn Zell A	$	22	22	22 — ⅛
11403 Dom Bridge	$	36½	34½	35¼ + ⅜
500 Dom Glass	$	73½	73½	73½ — ½
2500 Dom Text	$	8¼	8	8⅛ — ⅛
1455 Imasco	$	22¾	22	22 — ⅛
5300 Ivaco	$	22	21½	22¼ — ⅛
350 Molson A	$	26½	26½	26½ + ⅛
130 Mont Trust	$	21	21	21 — 1¼
1650 Power Cp	$	12¾	12½	12¾
2729 Price Ca	$	15⅜	15	15⅜ + ⅜
100 Rolland A	$	7½	7½	7½ — ⅛
9038 Royal Bank	$	25⅝	25¼	25⅜
598 Steinberg A	$	28	27½	27½ — ⅛
100 Super Elec		185	185	185

Total sales 997,994 shares.

U.S. Commodity Prices

NEW YORK, May 1.—*Cash prices in primary markets as registered today in New York were:*

Commodity and unit	Tues.	Year ago
FOODS		
Cocoa Accra, lb.	⁰.65⅞	⁰.28⅞
Coffee 4 Santos, lb.	⁰.84	1.47
TEXTILES		
Printcloth 64-60 38½ yd.	.27	⁰.20
METALS		
Steel billets (Pitt.) ton.	132.00	126.00
Iron 2, Fdry Phila. ton.	67.62	70.80
Steel scrap No 1 Hvy Fmt.	47.00	33-36
Lead spot, lb.	1.18	.13⅞-.18
Copper elec., lb.	60-.60½	.59½-.59¾
Tin, Straits, lb.	2.01¼	1.81½
Zinc, E St. L basis, lb.	.20¼-.21	.17-.18
Silver N.Y. oz.	2.15	1.53⅞
COMMODITY Indices		
Moody's Index (base 100 Dec. 31, 1931)	512.4	409.1

⁰ Nominal. ⁴ Asked.

NEW YORK FUTURES
May 7, 1973

World sugar No. 11: July 8.96-9.00, Sept. 8.65-.68, Oct. 8.43-.45, March 8.18, May 7.58, July 7.82, Sept. 7.68b.

Wool: July 174.8, Oct. 176.0 b, Dec. 175.5, May 169.5-.8, July 168.5 b.

Cocoa: May 47.20, July 45.85, Sept. 45.84, Dec. 45.50, March 42.50, May 42.15, July 41.90.

Copper: May 67.00, July 66.80, Sept. 65.40, Oct. 65.00, Dec. 64.40, Jan. 64.00, March 63.30, May 63.10.

Orange Juice: May 42.20, July 41.80, Sept. 42.40, Nov. 43.15 b, Jan. 44.05 b, March 44.20 b.

Potatoes: May 3.90, Nov. 2.73, March 4.45 April 4.77.

Silver: May 213.80, July 218.90, Sept. 213.80, Dec. 222.70, Jan. 223.90, March 226.80, May 229.00, July 231.50, Sept. 233.90.

COTTON No. 2:

	Open	High	Low	Close	Ch.
May	57.25	57.65	57.20	57.50	+116
July	51.25	52.00	51.85	51.90	+120
Oct.	49.95	49.95	49.22	49.55	+200
Dec.	47.18	47.18	46.70	47.18	+198
March	46.45	46.45	46.30	46.65	+220
May	46.35	46.35	46.00	46.35	+220
July	46.35	46.35	46.00	46.00	+165

B—Bid.

CHICAGO FUTURES

	Open	High	Low	Close	Prev. Close
WHEAT					
May	2.45	2.58¾	2.39	3.39	2.42¾
Jul	2.35½	2.45¼	2.27½	2.27½	2.30¼
Sep	2.33½	2.43	2.29½	2.29½	2.33
Dec	2.34¾	2.43	2.24	2.24	2.33½
Mar	2.35	2.42½	3.29¼	2.29¼	3.30
CORN					
May	1.69¾	1.73½	1.69¼	1.73¾	1.65½
Jul	1.69½	1.72½	1.68	1.69½	1.65
Sep	1.68½	1.72¾	1.68	1.68½	1.64½
Dec	1.67	1.72¼	1.67	1.68½	1.63½
Mar	1.72½	1.74¾	1.72	1.70½	1.66¾
May	1.70	1.74¾	1.70	1.70¾	1.68¼
SOYBEANS					
May	7.60	7.99	7.60	7.74½	7.48½
Jul	6.93¾	6.93¾	6.93¼	6.99½	6.71¼
Aug	6.43¾	6.43¾	6.43¾	6.43¾	6.53¾
Sep	3.68½	3.68½	3.68½	3.68½	5.53¼
Nov	4.66	4.73¾	4.66	4.70½	4.59
Jan	4.70	4.73¾	4.66½	4.67½	4.59
Mar	4.67½	4.75	4.67	4.67½	4.66½
May	4.67½	4.74¾	4.66	4.67½	4.59½
SOYBEAN OIL					
May		16.05	16.74	13.85	16.12 13.25
Jul		15.95	16.65	15.87	16.00 15.72
Aug		15.85	16.55	15.82	15.72 16.58
Sep		13.50	13.96	15.20	13.20 15.15
Oct		13.87	14.25	13.55	13.55 13.55
Dec		12.55	12.90	12.26	12.26 12.30
Jan		12.25	12.75	12.15	12.20 12.17
SOYBEAN MEAL					
May	272.00	289.00	278.00	271.00	263.80
Jul	230.50	230.50	230.50	230.50	225.50
Aug	227.50	227.50	227.50	227.50	222.50
Sep	218.00	218.00	218.00	218.00	213.00
Oct	175.50	175.50	175.50	175.50	170.50
Dec	154.40	154.40	152.00	154.40	149.80
Jan	148.00	148.00	145.50	148.00	143.80
Mar	144.00	146.50	143.00	144.00	141.00
May	143.00	144.00	142.00	142.00	140.00

b-Bid; a-Asked; n-Nominal.

SILVER

Jun	216.90	216.90	214.00	214.90	217.50
Aug	219.50	219.80	217.00	217.40	220.20
Oct	222.30	222.30	219.80	220.00	223.10
Dec	225.50	225.50	222.30	223.30	226.18
Feb	227.40	227.40	225.50	225.80	228.80
Apr	229.60	229.60	228.00	228.00	231.20
Jun	232.40	232.40	230.40	231.00	233.60
Aug	234.50	234.40	233.30	233.00	——

LIVE BEEF CATTLE

Jun	44.50	44.55	44.05	44.30	44.45
Aug	44.40	44.45	43.95	44.20	44.32
Oct	43.80	43.90	43.38	43.65	43.70
Dec	44.02	44.10	43.65	44.02	43.97
Feb	44.30	44.35	44.07	44.35	44.22

New York Stock Exchange Trading

(Continued From Page 8)

—1973— High	Low	Stocks and Div.	In $	P/E	Sls. 100s.	High	Low	Last	Net Chge
24¼	18⅛	CneMin	1.08	7	15	19⅛	19	19⅛	— ⅛
28½	24⅛	ConnM	1.88e	14	20	24⅝	24½	24½	— ⅛
21¾	18½	Conrac	.60	9	25	18¾	17¾	17¾	— 1¼
26	24	ConEd	1.80	11	116	24⅝	24⅜	24⅜	
84½	80	ConEd	pf 6		1	80½	80½	80½	+1¾
68	65	ConEd	pf 5		4	65	64¾	65	
62¼	59	CnE	pfC4.65		2140	60¼	59½	60¼	+ ⅛
45⅞	34½	ConFds	1.20	13	124	35¾	34½	35	
114⅜	95	Con F	pf4.50		2	101	100	100	
23⅝	15	ConFrgt	.32	2	1174	14⅞	13	13½	— 1½
22	17½	ConNGs	2.03	8	97	18½	17¾	18	+ ⅛
30¾	27½	ConsuPow	2	9	36	27¾	27¼	27⅝	+ ⅛
104½	101	ConPw	pf7.72		2300	103½	103½	103½	— ⅛
67	64½	ConPw	pf4.52		2100	65½	65½	65½	+ ⅛
65¾	60	ConPw	pf4.50		2130	60¾	60½	60½	— ⅛
17⅜	10⅝	Cont Air	Lin	15	180	11½	10¾	11¼	— ⅛
30⅞	25½	Cnt Can	1.60	9	164	28¼	27⅝	28	— ⅛
4⅞	4½	ContCop			42	5¼	5¼	5¼	— ⅛
43¾	34	ContCp	2.16	7	293	37	37	37	— ½
47½	40½	CtCp	pfA2.50		14	41½	41	41½	+ ⅛
49½	40½	CtCp	pfB2.50		1	41¼	41¼	41¼	+ ⅛
26½	18	ContlIR	1.65e	10	15	18⅝	18½	18⅝	— ⅛
15¾	5¾	Continv	.167	9	55	7	6¾	7	+ ⅛
74	9⅜	CnMtg	2.09e	9	172	70½	9⅜	70½	+ ⅛
44	32½	ContOil	1.50	9	264	33⅜	33¼	33½	+ ⅛
75⅝	17⅜	Cont Sil	.40	8	2	12⅜	12½	12⅜	— ⅛
25⅞	21⅜	Conl Tel	.84	13	313	21½	21¼	21⅜	
69	55	Control	Dat	10	353	44⅜	43½	43⅞	— ⅛
39½	35	CnDt	pf4.50		220	35	35	35	
92	26⅝	Conwd	1.90	9	5	27⅝	27⅜	27⅝	
14⅜	8	CookUnit	.52	6	21	9	8½	8¾	+ ⅛
37½	28¼	Cooperin	.80	18	36	29¼	29¼	29½	
31⅜	17⅛	Coopel	Lab	10	65	18⅞	18¼	18⅜	— ⅜
20⅜	1a	CoopT	1.06e	7	1	16⅜	16¼	16¼	+ ⅛
21½	14⅜	CopT	pf1.25		1	18⅜	16⅜	18⅜	
25½	18½	Copaind	.32	14	29	19⅛	19¼	19½	
84½	75⅜	Copp	Rnge		27	17	16⅜	17	+ ⅛
30½	25½	CopwCp	1.28	6	47	26⅜	26½	26⅜	— ⅛
15⅜	4⅝	Cordura	Cp	5	192	7¼	6⅜	7	— ⅛
121¾	98¾	CornsG	1.12	31	329	104	99¾	104	+ 3½
30⅜	25¼	Cousin	2.12e	12	62	27	26¾	26¾	— ⅛
9⅜	6⅞	Cowles	Com	16	7	7	6⅞	6⅞	
40⅜	21¾	CoxBdct	.35	12	20	22	21⅝	21¾	
34	28¾	CPCInl	1.27	10	76	30⅜	29⅝	30⅛	+ ⅞
22⅛	14⅝	Crane	.80a	6	16	17¾	17	17⅜	+ ⅛
11½	9⅜	CreditF	.38	9	34	10	9⅞	10	+ ⅛
32½	25	CrockN	1.46	8	45	26⅜	25¾	26⅜	+ ⅛
19⅜	1a	Cromptk	.80	8	59	14¾	13⅝	14⅜	+ 1⅛
28⅜	18⅜	CrouHin	.54	12	20	18½	18¼	18½	— ⅛
27⅜	21¼	Crown	Cork	13	50	21⅞	21¾	21¾	— ⅛
17½	13⅜	Crucible	Stl	10	114	22¼	21¾	22	+ ⅛
71½	45⅞	CrnZe	pf4.20		260	68½	65¾	66⅜	
39½	24⅜	CTS	Cp	.60	8	96	25¾	25½	— ⅛
17⅜	13½	Cullman	.20	15	7	13¾	13½	13¾	+ ⅛
25	17¾	Cummins	.45	14	61	21¼	20¾	21	+ ⅛
26⅛	11	Curtis	Cp	.33	31	13¾	13	13⅜	— ⅛
76½	8¾	Curr	Oliver	11	7	11	10¾	11	+ ⅛
12⅝	7¼	Dorsey	.10	6	49	7¼	7⅛	7⅛	+ ⅛
55	40	DoverCp	.84	12	33	41¼	41⅛	41¼	
109	97⅛	DowCh	1.80	22	124	102¾	100⅝	102¾	+ 1½
54½	51	DowChm	wi		41	52⅛	51¾	52¼	+ 1
8¾	3½	DPP	Inc			8⅜	6⅛	6⅛	— ⅛
29¾	26¼	Dravo	1.50	9	9	28¼	27½	27½	— ⅛
30⅞	19¼	Dresstn	1.40	14	112	41⅜	40⅝	40⅝	— ⅛
51⅜	30½	Dres pf	2.20		11	40½	40½	42½	+ ½
48⅛	30	Dr Pep	.74	6	15	36⅛	35¾	36¼	+ ⅛
24	20¾	DrexB	1.92a		24	21⅜	21	21⅜	+ ⅛
16⅝	10¼	DreyfusCp	1	6	x31	10⅛	10⅛	10⅛	+ ⅛
23⅛	20¾	Duk Pw	1.40	13	61	21¾	21¼	21¾	+ ⅛
113¾	109	Duke	pf8.70		2100	111	111	111	+ ⅛
09	104½	Duke	pf8.20		2180	106⅝	100½	106⅝	+ ⅛
70.5⅝	100¼	Duke	pf7.80		260	102½	102½	102½	
99⅝	87	Duke	pf6.75		1	94	94	94	— 1
81⅜	75	DunBrd	1.68	27	162	77¾	74	74⅝	— 2½
14½	8	Duplan	Cp	14	91	8⅛	8	8	— ⅛
188	159	duPont	5.48a	17	326	167⅝	164¼	167	
70⅜	67½	duPnt	pf4.50		3	67¾	67½	67¾	
24¼	22⅞	DuqLt	1.72	9	48	23½	23¼	23⅝	
29	27	DuqLt	dpf 2		2340	28	27¾	27¾	— ⅛
31½	28½	Dq	2.21pf2.10		2200	31	30¾	31	
27	17⅝	Dymoln	.20	11	8	18½	18¼	18⅜	— ⅛

E

29	25⅛	EaglePic	.97	9	24	27⅞	27¼	27¾	+ ⅛
17⅜	12	Easco	.45f	7	11	15⅜	15⅛	15⅜	+ ⅛
22½	12	East Air	Lin			17½	17½	17½	
39	26⅝	EastGs	.67	15	51	25⅝	25¼	25⅝	+ ⅛
22¾	19¾	EastUtl	1.50	10	8	22	19⅝	19⅝	— 1½
75½	130⅛	EastKd	1.08a	37	742	135½	131¾	134¾	+ 1½
41½	33⅝	Eaton	1.50a	8	26	34¾	34¼	34⅝	+ ⅛
40½	33⅛	Eaton	pf1.19		2	33⅝	33⅝	33⅝	— 1
42	27¾	Echlin	.20	25	98	29¼	28¼	29¼	+ ⅛
42½	33⅛	EckrdJk	.20	37	74	33½	31¾	31¾	— 1½
47⅜	25⅝	EckrdNC	.24	21	69	31⅜	30⅝	31⅛	— ⅛
47	41	EdisnB	1.08	11	3	33½	33½	33½	
10⅜	12½	EG&G	.10	16	54	13	12⅝	12⅞	+ ⅛
9⅜	3½	Elect	Assoc		4	6½	6½	6½	
56½	35⅞	EOS		29	53	36	35	35½	— ⅛
3½	3¼	El Mem	Mg	13	114	4¼	4	4¼	— ⅛
9½	7½	EMW	pf.25k		43	9	8¾	8¾	— ⅛
5⅞	4	Elgin	Nat	102	32	4¾	4¼	4¼	— ⅛
21½	6	Elkin	Ind	3	16	6½	6½	6½	+ ⅛
21	16	ElPasoNG	1	7	78	16⅝	16½	16⅝	
35⅜	28⅞	ElTraCp	1.28	8	19	30½	29¾	29¾	— ⅛
95½	61⅛	EmrsEl	1.25	29	197	81¾	79½	80¾	— 1⅛

D

62⅝	22½	Damon	Cp	24	167	31⅞	29½	30½	— 2⅜
72½	9½	DanRiv	.40	71	22	9½	9¾	9½	
41⅜	30¾	DanaCp	1.26	9	9	36	35	35¼	
58⅝	35	Darling	.30b	13	45	34½	33¾	34	— ⅛
38½	28½	Dart Ind	2		66	40	39¾	39¾	+ ⅛
19⅜	16½	Dayco	1.14	6	15	16⅝	16⅜	16⅝	— ⅛
78¾	9⅜	Davlin	.24	5	20	9⅝	9⅝	9⅝	— ⅛
27	26⅛	DaytHud	.54	9	139	18½	16¾	17⅛	— ⅛
25	33¼	DaytPL	1.56	18	71	23⅝	22¾	23	— ⅛
18⅜	8¾	DeanWit	.40	4	9	8¾	8¾	8¾	+ ⅛
34⅜	24⅜	Deere	1.88	8	936	34¼	33¾	34	+ ⅛
17⅜	15¾	DiGiorP	1.76	8	48	16⅝	16¼	16½	— ⅛
23⅞	18⅛	Del Mnt	1.10	9	27	19	18⅛	19	+ ⅛
68⅜	53½	DeltaAir	.50	16	114	59¾	58	59¼	+ ⅛
10⅛	7⅛	Daltec	Inf	3	21	7½	7¼	7¼	+ ⅛
34½	12½	Deltona	Crp	6	197	13⅞	12⅞

هكذا من الأصل

New York Stock Exchange Trading

Stocks and Div. in $	P/E	Sls. 100s.	High	Low	Last	Net Ch'ge
(continued from preceding page.)						
IntT&T 1.20	8	2398	32½	30⅝	32⅛	+ ⅛
IntTT pfH4		11	62	61¼	62	— ½
ITT pfJ4.50		179	62⅛	61	62¼	+ ⅜
IntTT pfJ4		177	55⅝	57½	58⅜	+ ½
IntTT pfK4		123	59	58⅝	59	+ ½
ITT pfN2.25		251	39¾	38½	39¾	
IntTT pfO5		59	65½	65	66½	
Interpake 1	7	2	17⅛	17⅛	17⅛	— ½
Inirpce pf 5		1	65	65	65	
IntpSp .55a	7	19	17	16½	17	+ ⅛
Inirsl Brds	9	35	9¾	8⅝	8⅝	— ⅛
IntrsPw 1.32	10	6	16¾	16¾	16¾	+ ⅛
Interst Birs		15	3⅛	3	3⅛	+ ⅛
Interst Unit	6	46	6¼	6⅛	6¼	+ ⅛
Iowa Beef	6	12	22⅞	21⅝	21⅞	+ ⅛
Iawa El 1.30	7	40	16⅛	16	16⅛	+ ⅛
IowaIlG 1.44	7	8	19⅝	19⅝	19⅝	
IowaPL 1.68	10	33	23	22⅝	23	+ ½
IwaPSv 1.48	18	7	20¾	20¼	20¾	
IpcoHSo .75f	32	35	5⅛	5	5	— ⅛
ITE Im .60b	9	33	21	20⅝	20⅝	— ⅛
Ilck Corp	15	298	27⅞	25½	27⅝	+ ⅜
IU Int .75	12	114	24½	24⅛	24⅛	— ½
IU Int A		8	58½	58¼	58¼	+ ¼
IU Int pfI.25		5	39	39	39	+ ⅛

J - K

Stocks and Div. in $	P/E	Sls. 100s.	High	Low	Last	Net Ch'ge
JamesF .34	10	30	12⅝	12	12	
Janizen .60	6	1	13	18	18	
Japan 1.72e		18	12⅞	13⅝	13⅝	+ ⅛
Jpn Inl.72e		5	13	12⅞	12⅞	
JeffFlot .92	14	2	20	20	20	— 2
JerCe pfP.36		e10	17¼	17¼	17¼	
JerCen pf 4		253	51¼	51	51	
Jewel C 1.60	10	115	40¾	40	40¾	
JimWal 1.68	8	116	23¾	23½	23½	+ ⅛
JimW pf1.60		17	30	29¾	29¾	+ ¼
JimWit pf1		z100	13	13	13	
JHanl 1.95e		66	25⅝	25⅜	25⅝	+ ⅛
JhnMan 1.20	8	913	23	22¾	22¾	
JohnJhn .53	53	189	119¼	117½	118¼	— 1
Johns Sv .80	9	7	30⅛	29⅞	29⅞	
JonLog .80	12	1	42¾	42	42	
JonLau 1.25	8	x126	27½	27½	27½	+ ⅛
JonLau pf 5		210	62	62	62	+ ¼
JoyMfg 1.40	15	125	26½	25⅞	25⅞	+ ⅜
KaisAlm .50	14	22	14¾	14¾	14¾	+ ⅛
Kai 57pf4.75		1	58	58	58	+ ¼
KaisCem .58	7	37	7⅞	7½	7⅞	
KICm pf1.37		3	16¾	16	16	— ⅛
KaneMill .10	7	21	12⅞	12⅝	12⅝	— ⅛
KCtyPL 2.20	9	32	31¾	31¼	31⅜	+ ⅜
KCPL pf4.50		z100	62	62	62	
KCSou Ind 2	7	5	34	33¾	33¾	— ⅛
KanGEI 1.52	8	20	21⅛	21⅜	21⅛	
KanNeb 1.02	12	7	16¾	16	16	
KanPLt 1.48	18	3	24¾	24⅜	24⅜	
Katy Ind		38	6¼	6¼	6¼	— ⅛
Kay pfB 1.46		5	20⅝	20⅜	20⅜	+ ⅛
KaufBrd .12	19	337	26½	24⅝	26	+ 1⅛
KawaBnl .20	13	1	8¾	8¼	8¼	— ⅛
KeyserR .60	5	2	13¾	13½	13¾	+ ⅛
Keebler .70	12	58	20	27¾	28	
KeeneCp .16	7	13	6½	6¼	6⅜	— ⅛
Keller .40	6	14	19⅜	19⅜	19⅜	
Kellogg n	18	64	15⅞	15⅝	15⅝	— ⅛
Kelsyd 1.20	7	8	25	24½	24½	+ ⅛
Kennamt .84	7	5	23⅛	22¾	23⅛	
Kennctt 1.40	9	366	27⅜	26⅝	27	— ⅛
KyUtil 1.7	9	19	25	25	25	+ ⅛
KerrMG .68	29	291	64⅞	63⅝	64⅝	— ⅜
KerrM pf4.50		1	130½	130½	130½	+1½
KerrCh .20e	6	2	15⅞	15⅞	15⅞	+ ⅛
Kidde .40a		29	19⅜	19⅛	19⅜	
Kidde pfB 4		1	51	51	51	— ⅛
KimbCl 1.20	14	91	41	40⅝	40⅝	— ⅜
KingDS? .30	8	67	8¼	8¼	8¼	— ⅛
KirschCo .72	10	6	23	22¾	22¾	
KLM Airlin		6	36⅞	36¾	36⅞	— ⅛
KLMAirl rts		1	3⅛	3⅛	3⅛	
KnightNI	21	18	44	43	44	+ 1
Koehrg .20e	6	18	14½	14⅜	14⅜	
Koppers 1.72	7	29	35⅜	34⅞	35⅛	+ ⅛
Koracrp Ind	0	6	6⅝	6	6	— ⅛
Krafico 1.77	12	79	45⅛	44½	44¾	+ ⅛
KrespeS .28	37	734	37⅜	36¾	37⅛	+ ⅛
Kroehlr .80a	6	4	18⅝	16⅝	18⅝	— ⅛
Kroger 1.20	14	81	19⅛	17½	18	— 7⅛
Kysor In .60	7	6	13½	13½	13½	— ⅛

L

Stocks and Div. in $	P/E	Sls. 100s.	High	Low	Last	Net Ch'ge
LacGas 1.50	8	14	21½	21⅛	21⅜	— ⅛
Lams Sess 1	9	14	14	14	14	
LaneBry .65	12	2	24½	24½	24½	— ½
Larwn 2.71e	9	2	26⅞	26⅝	26⅞	+ ⅛
Latrobe 5ll	17	7	7¾	7¾	7¾	
LeaSeq .28	8	48	6⅝	6⅝	6⅝	
LearS pf2.25		7	28⅞	28½	28½	
Leasco .40	4	299	10⅜	10⅛	1 1⅛	— ⅛
Leasc pf2.20		37	28¼	27¾	27⅞	— ⅛
Leasewy .50	13	134	34⅞	33½	34⅛	+ 1⅛
LeedsN .50	11	16	13½	13½	13⅜	+ ⅛
Leesona .40	10	10	15⅜	15⅛	15⅜	+ ⅛
LehPCm .60	8	68	16⅛	16	16⅛	+ ⅛
WehVal Ind		64	2	1¾	1¾	— ⅛
Lehmn 1.57a		31	16¾	16⅝	16⅝	+ ⅛
Lennar Crp	5	57	9½	9⅛	9⅛	+ ⅛
Lenox .50b	19	25	35½	34⅜	35½	— ⅛
LevFd Cap		10	10¾	10½	10½	— ⅛
LevFin .75a		15	13⅛	12⅞	12⅞	
LeviStrs .48	73	46	33⅝	32⅜	32⅝	— 1⅛
Levitz Furn	16	273	11⅜	10¾	11¼	+ ⅛
LFE Corp		9	4⅞	4⅝	4⅞	+ ⅛
LFE pf.50		1	5¾	5¾	5¾	— ⅛
LOF 2.70	7	115	35⅝	34⅜	35¼	+ ⅛
LOF pf4.75		4	79¾	79½	79¾	
LibbMcNL	47	7	5	4¾	4¾	— ⅛
LibrtyCp .20	9	2	17	17	17	— ⅛
LibrtyLo .50	8	28	11	10⅞	10⅞	— ⅛
LibbMcV 2.50	11	21	42⅛	40¾	40¾	— ⅛
LillyEli .16	20	569	81	79½	80¾	+ ⅝
LincNat 1.08	10	16	25½	25	25	
LincNI pf 3		5	75⅜	72½	73⅜	+ ⅜
Lionel Corp	12	21	4	3⅞	4	+ ⅛
Litchfld .32a	34	128	8⅞	8¾	8⅞	— ⅛
Litton ptc pf		1	10⅜	10⅜	10⅜	— ⅛
Litin cv pf 3		2	53½	36¼	36½	— 1¼
Litton pfB 2		82	19	18½	18⅝	— ⅜
Lockhd Airc	S	95	6⅞	6⅝	6⅝	
LoewCp 1.16	7	64	28	27⅜	27⅝	— ⅛
LomaFin .32	11	40	12	11¾	11¾	— ⅛
Lom M1 3.63	12	50	44	2⅝	43¾	+ 1½
Londontwn	6	7	13⅝	13⅛	13⅜	— ⅛
LoneStInd 1	7	60	17⅞	17	17½	— ⅛
LoneSG 1.40	11	91	22⅜	21	21⅜	— ⅛
LngIsLt 1.45	9	97	21⅜	20¾	21⅛	+ ⅛
LongDrg .48	41	64	69½	68	68½	— ½
Lorel Corp	18	24	3⅝	3	3⅛	+ ⅛
LaLandEx 1	21	380	38¼	37⅝	38¼	+ ⅝
LaPacif	8	109	25½	25	25⅜	— ⅛
LousGE 1.80	11	12	33¼	30	33⅛	+ ⅛
LouisSN 1.90	7	18	19⅛	18⅝	18⅞	— ⅛
LTV Corp		324	10⅜	9⅞	10⅜	+ ⅜
LTV Cp AA		18	12	11¾	11⅞	— ⅛
LTVCp pf 5		34	60½	55½	55½	— 5⅛
Lubrizol .43	26	95	36⅛	35⅜	36	
LuckyS .52b	11	69	11⅛	11	11⅛	— ⅛
Ludlow 1.08	0	56	14¾	14	14½	— ⅛
LukenSt .80	11	53	27⅜	26⅝	27¼	+ 1
LVO Corp	15	65	4⅝	4⅜	4⅜	— ⅛
Lykes Yngst		142	11⅝	10⅝	11	
Lyk pf2.50k		50	30¾	29⅞	30¼	— ⅛
LyncCSy .40	22	1	10⅜	10⅝	10⅜	+ ⅛

M

Stocks and Div. in $	P/E	Sls. 100s.	High	Low	Last	Net Ch'ge
MacAn .87e	7	2	12¾	12⅜	12⅜	+ ⅜
MacDonal	62	25	3⅛	3⅛	3⅛	— ⅛
Macka .20a	8	1	8⅜	8¼	8⅜	+ ⅛
Macmll .05r	7	193	7⅜	7⅛	7⅜	+ ⅛
Macy RN 1	9	94	27½	27	27½	+ ⅛
Macy pf 4.25		z150	59	58½	58½	— ½
MadF 1.35e		63	11½	11¼	11¼	— ⅛
Mad Sq Gar	16	4	21⅛	21	21⅛	
MagicCt .32	0	63	10⅜	10⅛	10⅜	+ ⅛
Magmx 1.20	15	293	15⅜	14½	14⅝	
Mallory .95	10	x20	21¼	21	21	— ⅛
MalNyds .32	21	197	27½	26⅝	27	— ⅛
Manhin .50b	6	16	12⅜	12	12⅛	+ ⅛
Manpwr .72	12	3	24⅝	24⅜	24⅝	
MrkHan 1.50	11	103	33¼	31½	33¼	+ ⅝
MAPCO .54	22	24	34⅛	33⅞	34⅛	+ ⅛
Marathn Mf	6	39	19⅜	17⅝	18⅞	— ⅛
MaratO 1.60	11	753	35¼	34	34¼	
Marcor .80	10	257	22⅝	21⅝	22¼	+ ⅛
Marcr pf A2		75	45½	43⅝	45	+ 1½
Marcnt .96f	10	231	34	32	32	— 2
MarMids1.50	8	114	22⅛	26½	27⅛	+ ⅜
Marion .21	38	79	36¼	34⅞	35⅞	— 1
Marlen 1.48	17	27	35¾	34⅛	34⅛	—
Marley .40	16	14	33⅜	31½	31½	— ⅞
Marriott Cm	24	30	8⅛	7¾	7¾	— ⅛
Marriot .37f	41	385	28⅝	27¼	28	— ⅛
MarsFd 1.18	11	79	27½	27⅛	27⅛	— ⅛
MartnM 1.15	7	283	17½	16⅞	17⅛	+ ⅛
MartMAI .40	170	8	8¾	8½	8½	— ⅛
MrldCup .80	9	62	31½	30½	30½	— ⅝
MascoCp .20	32	78	47	46½	46¾	+ ⅛
Masonite .40	13	29	24⅝	24⅛	24⅛	— ⅛
MassyF .15e	9	158	18¼	17⅝	18	
MasF fn.15e		70	18	18	18	
MaMMfg .2e	11	49	22	22	22	
MasMl 1.20e		30	21⅜	21½	21½	— ⅛
MatsuE .28e	9	53	28¼	8	8¼	+ ⅛
Mats fn.3a		10	28⅛	27½	28	
Mattel .62p		122	6⅛	5⅞	5⅞	— ⅛
MayDSr 1.60	10	71	29⅝	29	29⅜	— ⅛
MayerOs .45	13	7	35⅜	35	35	— ⅛
MaysJW .50	7	20	8⅝	7¾	7¾	— ⅛
Maytag 1.20	15	35	32½	31⅝	32	+ ⅛
MCA Inc .64	9	4	23⅜	23⅛	23⅜	
McCord .88	7	5	19	18¾	18⅝	— ⅜
McCror 1.20	5	8	22⅞	22½	22⅝	
McDermel 1	26	99	63⅜	62½	62½	— ⅜
McDonlds	44	1016	67⅜	66⅛	66¼	+ ⅛
McDonD .40	8	125	34⅞	33⅞	33⅞	— ⅛
McDonD wi		9	27½	27	27	— 2
McGEd 1.50	11	72	30⅜	30	30	— ⅛
McGrwH .48	9	103	10⅞	9¾	9¾	— ⅛
McGrg Don	11	4	4⅛	4	4⅛	+ ⅛
McIntyre		220	57	56	56	
McKee .45e	10	2	18⅜	18⅜	18⅜	— ⅛
McLean .6	13	21	6⅝	6½	6½	— ⅛
McLouth .81	7	114	16½	15½	15⅝	— ⅛
McNeil .75	0	6	13½	13⅜	13⅜	
MeadCp .60	11	x89	13¾	14⅜	14⅜	+ ⅛
Mea pfA2.30		x2	39	39	39	+ ⅜
Mea pfB7.80		x3	39	39	39	+ ⅜
Medusa 1.25	9	19	24½	24⅜	24⅜	+ ⅛
MEI Cp	9	10	3⅛	3	3	— ⅛
MelvSho .48	22	97	36½	35⅞	35⅞	+ 1⅛
Memorex	33	66	6⅞	6⅝	6⅝	+ ⅛
Menasc .75t	6	9	13½	10⅝	13⅜	— ⅛
MercSt 1.48	22	2	135⅞	135	135	— 2
Merck 1.18	25	215	87¼	86⅝	87⅛	+ ⅛
Meredith .72	9	23	14½	14½	14½	+ ⅛
MerrLyn .56	9	922	15¾	15¼	15⅝	
MesaP .10b	17	71	40⅝	39¾	39⅞	— ⅜
Mesabi .25e	11	83	9¼	9⅛	9⅛	

Stocks and Div. in $	P/E	Sls. 100s.	High	Low	Last	Net Ch'ge
Mesta Mch		14	14⅝	14¼	14⅝	— ⅛
Mestek pf3.90		z200	50	50	50	+ ¾
MGIC In .10	40	334	69	65⅞	69	+ 1½
MichGs 0.04	11	9	17⅜	17	17	— ⅜
Micrdot .40e	5	63	9⅜	12	12½	— ⅛
MidCarT .96	11	73	17	14¾	17	+ ⅛
Midl Rsc .80	9	32	13⅜	13	13⅜	+ ⅛
MidwM 1.70a	9	34	16¾	16½	16⅝	
MidlBrd .36a	15	47	19¼	18¾	18⅞	— ⅛
MinnMM 1	34	367	79½	76¼	77⅞	— ¼
MinnPL 1.41	8	81	21	20¾	21	+ ⅛
MissnEq .24	41	34	17	16⅜	16⅞	+ ⅛
MissRivr .90	10	17	15¾	15½	15⅝	
MoPac A 5	5	2	78⅜	78⅛	78⅜	— ⅜
MPCem 1.60	8	33	25½	25⅛	25⅜	— ⅛
MoPSv .84b	10	30	16¼	16¼	16¼	+ ⅛
MobilO 2.80	11	x475	67	64⅛	65¾	
Mohas 1.20	8	62	21⅜	20½	21⅜	+ 1½
Mohk Data		392	5½	4¾	5	— ½
Mohk Rub 1	5	10	18½	18¼	18¼	
Mohybdn	10	31	16⅛	15½	16⅛	+ ⅜
Moly pf1.87k		1	34¼	34¼	34¼	— ½
Monarch .40	72	7	16⅜	16½	16¾	+ ⅜
Mongrm Ind	6	22	7⅜	7⅛	7⅛	— ⅛
MonEq .44	11	163	2	19¾	20	
MonPw 1.50	12	13	34½	33⅝	34⅛	+ ⅛
Mony 1.05e	12	45	17⅞	17½	17⅝	+ ⅛
MooreMcC	9	18	14⅜	14	14	— ⅛
MorganJP	9	84	49¾	48	49	+ ⅛
MorrKn .20r	6	18	17¼	17	17	— ⅛
MorseEl Pf	9	36	14¼	13⅞	13⅞	+ ⅛
Morgn Shs .75	4	10	10	10	10	
MtgTr 2.16e	8	6	19¼	19	19¼	+ ⅛
Mortwr .84	9	95	16⅛	17½	17½	— ⅛
Motoria .60a	23	280	100	95¾	99	+ ⅛
MiFul 8 1.80	21	283	76	72½	76	+ 1
MtStaT 1.35	9	20	21⅞	21¼	21½	— ⅛
Mtnd Ind	5	5	16⅞	16⅝	16⅝	— ⅛
MtnPac .20	7	5	7	6⅞	7	+ ⅛
Mtndd pf.40		3	6⅝	6⅝	6⅝	
Munspa 1.04	8	5	26⅜	26½	26⅜	+ ⅛
MurphC 1.20	9	27	19½	19	19	— ⅛
MurphO .40	10	18	54	52¾	52¾	+ ¼
MurrOh .60b	10	18	25⅜	25	25¼	— ⅛
MutuO 1.20a		19	14	13⅝	13⅝	— ⅜
MyersL .80	10	21	14	13⅝	13⅝	— ⅜

N

Stocks and Div. in $	P/E	Sls. 100s.	High	Low	Last	Net Ch'ge
Nabisco 2.30	12	54	47	46½	46¾	+ ⅛
Naico Ch .83	27	13	58⅜	58⅛	58⅜	
NarcoSci .60	16	8	17	16¾	17	
NashuaC .52	89	30	45¾	44⅞	45⅛	+ ⅜
NatAlrl .10e	7	344	18½	17	17⅝	— ⅛
N Avia 1.45e		26	17¾	17½	17⅝	— ⅛
Nat Can .45	6	6	11	10⅞	10⅞	+ ⅛
N Cash pf1.50		1	25½	25½	25½	+ ⅛
N CashR .40		141	32⅜	31¼	32¼	— ⅛
N Chem .34	49	15	81	80	81	+ 1
NatCtyL .90	6	6	14⅞	14¾	14⅝	+ ⅛
NatDef 2.36	7	22	44	43½	44	+ ⅛
NatOlStl .90	60	56	16	14¾	14⅞	+ ⅛
NatFuel 1.80	7	9	25½	25¼	25½	+ ⅛
NatGen .80	7	30	28½	28	28⅛	— ⅜
NatGyp 1.05	7	80	15	14⅝	15	
N Home 2.8	94	46	7¼	6¾	7	
Nat Ind .05e	12	33	3⅜	3	3	— ⅛
NInd pfI.25		6	12⅜	12¼	12½	+ ⅛
N Pres Tube	5	9	32⅜	32	32⅛	— ⅜
N Semcndr	36	30	26⅛	26⅜	26	
N Svclnd .70	10	22	17¾	16⅞	17¼	+ ⅛
N Stand .75	22	42	22½	22	22⅛	+ ⅛
NStPwr 1.56	23	67	23⅞	23⅝	23⅞	— ⅛
NTel Gen1 .80	8	49	39½	38¾	39⅛	+ ⅛
Nt Steel 2.50	7	49	39½	38¾	39⅛	+ ⅛
Nat Tea	47	5	5⅝	5¼	5⅜	— ⅛
NatUnEl .90	0	28	25⅜	24¼	24½	— ⅜
Natomas .25	42	178	44⅜	42⅝	43¾	— ⅜
Neptune .40	17	7	14	13¾	14	
NevPw 1.35	9	37	30¼	29¾	30¼	+ ⅛
NevP pfI.60		z1000	21¼	21	21	— ⅛
NEngEl 0.60	9	38	24⅛	23⅞	24	+ ⅛
N. EngT 2.36	12	12	35⅝	34½	35⅛	+ ⅛
Newhall .20		26	10	9⅝	9⅝	— ⅛
Newmt 0.04	13	140	25⅜	24¾	25⅜	+ ⅛
Nwmt pf4.50		3	89	89	89	— 1
NYSEG 2.16	9	37	30¼	29⅝	30¼	+ ⅛
NYSE pf8.80		z280	110½	110	110	— 7¾
NiaMP 1.14	5	715	14⅜	13⅝	14	+ ⅛
Nia pfA 1.45		260	14	14	14	
NiaM pf 3.60		z100	40	40	40	— ⅛
Niags 1.24e			17¼	17¼	17¼	
NL Ind 1	8	771	13⅞	13½	13⅝	— ⅛
NLT Cp .36	11	101	23¼	22½	23¼	+ ⅜
NorthKWn 5	7	91	65¾	64½	64½	
NorimCp .80	5	5	3	3	3	
Norris 1.08	8	5	31	30¾	30¾	— ¼
NAACOal .40	14	54	22⅜	20⅝	21¼	— ⅜
NoAm Pat 2.50e	21	18	28¼	27½	28⅛	+ ⅜
NoAmPhil 1	8	5	26¾	26½	26½	
NoestUt 1.02	9	122	14⅝	14⅜	14⅝	— ⅛
NoCenGs .60	9	3	10⅞	10¼	10⅝	+ ⅛
HolGas 1.92	8	25	26⅜	25	26¼	+ ⅛
NIIGs pfI.90		4	27	26¾	26⅞	— ⅛
NIndPS 1.36	9	63	21⅜	21½	21¾	— ⅛
HNGas 2.60	10	274	40½	39½	39⅝	— ⅜
NoNG pf8.4		x50	107	107	107	— 2
NostPw 1.84	10	29	28¼	28¼	28½	+ ⅛
NSPw pf8.80		z2020	112⅜	111½	111½	— 1
NSPw pf2.60		220	49⅛	49⅛	49⅛	+ ⅛
Northgate	12	9	6¼	6	6¼	+ ⅛
Northrop 1	8	524	21¼	20	20⅞	— ⅛
NwstAirl .45	25	293	25½	24½	25⅛	+ ⅛
NwtBnc 1.80	14	57	56½	55½	56½	+ ⅜
Nwst Ind .65	5	194	23¾	23½	23½	— ⅜
Nwstlnd wt		25	11	10⅝	10⅝	— ⅛
Nwind pfA5		7	70½	70	70	— 1
Nwind pfC5		4	78¼	78	78	— 1
NwtIn pf4.20		22	65½	62	64	— 1
NwMu 1.80e	12	448	34	23½	23¾	— ⅜
NwtStW .76	9	5	27¾	27¼	27¼	— ⅛
Norton 1.50	7	105	26¼	26	26½	— ⅛
NorSim .25b	17	461	32¾	31⅝	31⅝	
Nrt S pfI.60		12	68⅛	67	67	— 2
Nucor Corp	7	13	77¼	77¼	77¼	— ⅜
NVFCo 4.24t	2	24	15¾	15¾	15¾	— ⅛

O

Stocks and Div. in $	P/E	Sls. 100s.	High	Low	Last	Net Ch'ge
Oak Ind .32	9	29	12¾	12	12	—⅛
Oakla P .84	12	6	16	16	16	
Occid Pet	155	312	11⅛	10⅝	10⅞	— ⅛
OcciPt pf .4		1	48¾	48⅜	48¾	+ ⅛
OcciP pf3.60		60	43⅝	43¼	43⅝	+ ⅛
OcciP pfI.16		1	26½	26½	26½	+ ⅛
OgdenCp .60	8	205	16½	15⅝	16	+ ⅛
Ogdn pfI.67		1	30½	30½	30½	+ ⅛
OhiaEd 1.15d	10	1	21	20¾	21	
OhEd pf3.90		z20	52	52	52	
OhPw pf8.84		z130	103	102	122	— 1
OklaGE 1.32	12	31	25⅝	25½	25⅝	— ⅛
OklaNG 1.32	9	16	20⅜	20½	20⅜	+ ⅛
OlinCorp .88	10	91	15½	15	15	— ⅛
Omark1 .10r	6	6	9½	9⅛	9⅛	— ⅛
Opelika 1	7	2	12⅝	12⅝	12⅝	— ⅛
OrangR 1.20	13	38	16⅛	16⅛	16⅛	— ⅛
OtisElev .9	10	27	39	38¾	39	— ⅛
OutMar 1.08	9	10	36⅜	36⅛	36⅛	+ ⅛
OutletCa .65	7	4	12¼	12⅛	12⅛	— ⅛
OvernitT .68	10	22	29	28⅛	28⅛	— ⅜
OweaCn .87	16	105	46⅛	45¾	46⅛	+ ⅜
Owenlll 1.48	0	40	34½	33¾	34	— ⅜
Ownll pf4.75		4	72½	72¼	72¼	+ ⅛
Oxfrdind .68	6	7	20¾	20¼	20½	— ⅛

P - Q

| Stocks and Div.

The Bank of Bermuda Limited

Hamilton, Bermuda

Announce the opening of a wholly owned subsidiary

The Bank of Bermuda (Guernsey) Ltd

Offering Sterling Area and International Banking Services including Trustee and Eurocurrency Facilities

The Bank of Bermuda (Guernsey) Ltd.
P.O. Box 135, 22A Smith Street
St. Peter Port, Guernsey
Channel Islands
Cables: Banco Telephone: Guernsey
Guernsey 26268

Capital:— Authorised £1,000,000
Issued and fully paid £500,000.

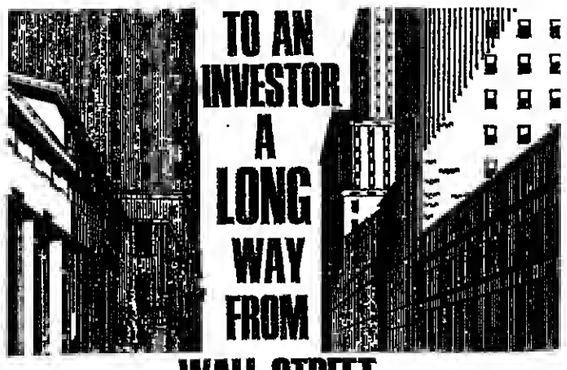
Managing Director: Cummings V. Zuill
WA

LUXFUND S.A.
LUXEMBOURG

an international investment fund sponsored by :
Société Bancaire de Paris -
Groupe PALUEL-MARMONT 26 rue Murillo - 75-Paris 8e.
Banque Internationale à Luxembourg-Luxembourg.
Bordier et Cie - 16 rue de Hollande - Genève

Net asset value per share : as of december 31 1972 $ US 28.75
" " september 30 1972 $ US 24.72
" " april 27 1973 $ US 23.44

not valid for individual french residents.



NOW YOU CAN HAVE PERSONAL, CONTINUING AND PROFESSIONAL SUPERVISION OF YOUR PORTFOLIO OF U.S. SECURITIES

Whether you are an American abroad or an investor interested in U.S. Securities, you can benefit from Roger E. Spear's Investment Management Plan . . . a plan which employs expert research, and the skills of investment specialists at Spear and Staff to analyze facts and help make timely decisions for you . . . wherever you are.

Serving clients in all the U.S., and around the world, the Personal Investment Management Plan has proven most helpful in achieving growth for investors with capital ranging from $10,000 to $100,000 up – investors who appreciate the risks and rewards of a professionally managed securities portfolio.

Our brochure, "Personal Investment Management . . . by Spear & Staff," will tell you more, much more, about Personal Investment Management. It is yours with our compliments . . . send for it today.

SPEAR & STAFF, INC. Dept. MIH.502
Investment Management Division, Babson Park, Mass. 02157

Please send me details on how to have my own individually managed portfolio at U.S. Securities, and the brochure "Personal Investment Management . . . by Spear & Staff." No cost or obligation, of course.

Name
Street
City Country
My broker is
Confidentially, My Account Would Amount to

BUSINESS OPPORTUNITIES

Serious and important Ecuadorian company wishes to receive

LOAN PROPOSALS
UP TO U.S. $500,000 FOR ONE YEAR

We aim at an interest rate of 1% over the daily Eurodollar quotation in the Herald Tribune. Very good credit references. Please write to: Oleica, P.O. Box 6,471, Guayaquil, Ecuador.

GENEVA
Branch of established
LONDON COMPANY
offers:

- Formation, management and control of companies.
- Fiduciary transactions and advice on financial and banking matters.
- Management of securities portfolios.

Write or call:
FINLAY ROBERTSON
16 Avenue Jules-Crosnier,
CH-1206 GENEVA.
Phone: (022) 47.24.66.

U.S. CITIZENS LIVING ABROAD

who are interested in wholesaling real estate limited partnerships (U.S. SEC registered offering) should contact:

E. A. McNeil, President,
Pacific Plan of California
at the Hôtel Plaza-Athenée,
23-27, Avenue Montaigne,
Champs-Elysées, Paris.
Phone: Elysées (359) 85-23.

Applicants must have NASD license and experience in real estate and securities marketing.

Stocks. If stocks are an important part of your life, then the Herald Tribune should be, too.

American Stock Exchange Trading

—1973— High	Low	Stocks and Div.	In $	P/E	Sls. 100s	High	Low	Last	Net Chge
26⅝	15½	AAR Corp		11	16	15¼	14⅝	14⅞	— ⅛
12⅞	6⅝	AAVCos	.20	6	5	7⅜	7¼	7¼	
11⅜	9⅜	AbrdMit	.40b	6	2	9⅜	9⅜	9⅜	— ⅛
3⅜	2	Acme Hemi			1	2⅜	2⅜	2⅜	
2⅛	1⅜	Acme Prec			1	1⅜	1⅜	1⅜	
18	5⅜	Action Ind		.5	211	5	4⅝	4⅝	+ ⅛
5⅛	3⅜	Adam Rusel		11	3	3¾	3½	3¾	
6⅛	2¾	ADM Indust		5	3	2⅝	2⅝	2⅝	— ⅛
17½	10⅜	Adobe Corp		24	49	11½	10⅜	10⅜	— ⅛
5⅛	3⅛	A&EPlast		9	24	3½	3⅛	3⅛	— ⅛
7½	4⅛	AeroFlo	.06r	0	1	4¾	4¾	4¾	
4½	2¾	Aeronca Inc			15	3	2¾	2¾	— ⅛
3⅜	2⅛	Aerosol		10	6	2⅜	2⅛	2⅛	— ⅛
8⅛	5⅜	AffilCap	.39†	4	8	6¼	6¼	6¼+	⅛
10⅞	6½	Affil Hsp	.20	15	1	6¾	6¾	6¾+	⅛
16	8½	AIC Pht	.56†	8	7	9½	8½	8¾—	⅛
4½	2¾	Aiken Ind		12	2	2¾	2¾	2¾—	⅛
12	9⅜	Airborn Frt		17	28	10¾	10	10¼+	⅛
11¼	8½	Airpax	.45f	8	8	9⅛	8⅞	8⅞—	⅛
19½	14⅛	Airwick	.14	23	11	16	15⅞	15⅞	
19½	15¼	AlexMag	.60	17	2	18⅜	18⅛	18⅜—	⅛
19⅝	16⅜	Alan Wood		9	7	17½	17	17⅓—	½
7⅜	5½	Alaska Airl			22	5⅞	5⅝	5⅝	
4⅜	3⅜	Alba Waldn			2	2¼	3¼	3½—	⅛
12½	6⅜	Alcolac Inc		12	7	7⅜	7½	7½+	⅛
17	10	Allegny Airt		14	58	11½	10⅝	10⅝—	⅛
10½	6⅛	AllegA wtO			0	6⅝	6¾	6¾—	⅛
8⅝	4⅜	AllegA wtN			5	5⅛	5	5⅛	
10⅜	7	Alles Cp wt			1	6⅞	6⅞	6⅞—	⅛
4¼	2¾	Allied Art		7	11	2⅝	2½	2⅝+	⅛
12⅜	9⅜	Allied Cntrl		10	7	10	9⅝	10 +	⅛
26½	20¼	AlldThr	1.14	7	3	23	21	21 +	¼
3⅜	2½	Alpha Ind		10	14	2⅝	2¾	2⅝	
7½	5⅛	Altamil Cp		4	6	5⅛	5⅛	5⅛	
1⅜	1	Altec Corp			20	1⅛	1	1	
1¼	⅛	Altec Cp	wt		12	11-16	9-16	11-16	
4⅞	3¼	Altec Crp	pf		2	3½	3½	3½	
11⅝	8⅛	AlterFds	.50	7	11	8¾	8⅛	8⅛—	⅛
54¾	51½	Alca pf	3.75		z500	52¾	52¾	52¾—	⅛
12⅜	8¾	AlumSpc	.44	7	5	9½	9	9⅛+	⅛
6½	2¾	Amco Ind		13	8	3	2⅞	3 +	⅛
12	6⅞	AHessLL	wt		38	8½	8⅛	0½	
4⅜	2	Am Agronics			1	2½	2½	2½	
14	10⅛	A BlltRu	.20	6	3	11	10⅜	11 +	½
2⅜	1⅝	AmBook	Str		3	8	1⅝	1	1⅛
20¾	17⅜	AmBusP	.20	20	3	18½	17⅞	18⅛+	⅛
3⅛	1¼	ACenMtg	wt		9	1½	1½	1½	
30⅜	26½	AFilch	2.68e	10	20	28⅝	28½	28⅜+	⅛
5	2⅜	AmFitch	wt		0	3⅛	3⅛	3⅛+	⅛
5⅞	4	Am Int	Pict	15	4	4⅝	4⅝	4⅝—	⅛
10⅞	7½	Aisrsell	.36e	8	46	7½	7	7⅛—	⅛
9	7⅛	AMaBaB	.33	9	26	7¾	7⅝	7⅝—	⅛
4½	.40	AmMkt	1.62e	7	8	42	41⅜	42	
24	10⅝	AmMt I	.10a	9	10	10⅝	10⅝	10⅝—	⅛
38½	32⅜	A Petrl	1.10	13	16	36	35⅝	35⅞—	⅜
14⅜	7½	A Plan	2.30t	10	10	10	10	10 —	
4⅜	3½	A Prec	.85e	16	10	3½	3½	3½—	⅛
11	9⅜	AmRlt	.93e	12	12	10½	10	10¼+	¼
2¼	1⅜	AmRlty	wt		2	1¾	1¾	1¾	
16½	6½	Am Recreat		9	47	7⅝	7½	7⅝+	⅛
18⅜	9½	ASafeE	.68t	9	23	11	10⅜	10⅜+	⅛
6½	4	AmTech	Ind	6	18	4⅝	4½	4⅝+	⅛
26¾	16⅜	AmTrain	Sv	21	38	18¾	17⅞	18⅛—	⅛
62	21	AMICCp	.04	16	972	21⅞	20⅞	21 —	¼
2¼	2	Amalo C	.10a	15	8	2⅛	2	2 —	⅛
15⅝	12⅜	AmalCo	.36t	9	8	14¾	14	14¼+	⅜
24⅝	11	Anthony	Ind	5	52	11¾	11⅜	11⅜—	⅛
2	1⅜	AO Indust		13	39	1⅝	1⅝	1⅝	
4	2⅛	Applid	Data	.42	7	3⅛	3	3 —	⅛
30½	21⅜	AquitCa	.15e	23	280	23	22¾	23 +	⅜
2½	1¼	Argus Inc		62	0	1¼	1¼	1¼	
23¾	14	Arlz Col	.68e	14	2	15¾	15¾	15¾+	⅛
12¾	9	ArzCal	pf.48		17	10	9⅝	9⅝+	¼D
27¾	22½	ArlCoLs	1.30	9	38	22⅞	22½	22½—	⅛
15⅞	14⅛	Armin	Cp		0	8	14⅜	13⅝	—
10⅝	5⅜	Arrow	Elect		5	23	6⅜	5⅞	6⅛+	⅛
18¼	12	Arundel	.89†	.16	1	13¾	13⅜	13¾	
4½	2¼	Arwood	Cp		2	3¼	3½	3⅛	
15⅞	10⅛	Asamera	D	29	681	10	8⅝	9⅛	— ⅛
16½	13⅛	AshOil	Can	17	16	13½	13⅜	13⅜—	⅛
3⅛	1¾	AskinSv	.08f	18	2	1⅞	1⅞	1⅞	
12⅞	8⅞	Aspro	.40b	7	6	9¼	9¼	9⅛—	⅛
24⅜	15	AsdMt	2.10e	6	1	11⅜	15⅜	15⅜	
30¼	22½	AsdProd	.40	9	29	30	29¼	29¾—	⅛
6⅜	3½	Astrex	Inc	16	17	3⅞	3¼	3¼+	⅛
2	1	Atco	Chem		17	1⅜	1¼	1¼—	⅛
33	27	Atic Fin	.52	13	1	26½	26½	25½—	⅛
3⅝	.40z	AtlcMfg	wt		40	5	.40z	1 —	
19½	10⅛	AtlCMI	1.20e	8	80	10½	17⅜	17⅜+	⅛
1⅜	1	Atlas Cp	wt		8	1⅛	1	1	
23⅜	21¾	Augatinc	.10	28	24	23	22½	22½—	⅛
26½	15⅛	Austraw	Oil	17	56	16⅛	15½	16⅛+	⅛
9⅛	5½	Auto Bldg		7	3	5⅜	5⅜	5⅜—	⅛
7½	4	Autmat	Rad	7	24	4⅜	4	4	
8¾	5½	AutmSvc	.20	6	8	6¼	6⅛	6⅛+	⅛
67	50	AutSwtt	.63e	20	4	49¾	49½	49½—	⅛
8	3¾	AVC Corp		39	3	4⅜	4¼	4⅜+	⅛
9⅜	5¼	AVEMC	.14	9	142	5¾	5	5⅜—	⅛
40¾	36½	Avondl	1.20b	9	2	37¾	37¾	37¾+	⅛

B

12⅛	10	BadgMtr	.48	7	2	10½	10½	10½—	⅛
40	32¾	BagCop	.40r	15	11	39⅜	35	35 —	⅜
42	29⅜	BaldDH	.60b	9	2	32⅜	32⅜	32⅜—	⅜
17¼	16½	Bald DH	wt		11	16½	16	16 —	⅜
6⅜	5⅜	BaldSec	.31e		1	5¼	5¼	5¼	
18⅜	16⅛	BanFd	1.45a		5	16⅛	16⅛	16⅛—	⅛
4⅛	2	BangPun	wt		4	2⅜	2¼	2⅜—	⅛
35⅝	18⅜	BanstrCH	1.1	9	91	20¼	20⅛	20¼—	⅛
21	14⅛	BankCal	.24t	22	28	15½	15¼	15¾—	⅜
7⅜	4⅛	Banner	.02e	7	11	4½	4⅜	4⅛—	⅛
5⅞	4	Barbra Lyn		8	15	4⅛	4	4⅛+	⅛
7⅞	4	Barclay	Ind	10	9	4⅛	4⅛	4⅛+	⅛
9⅛	6	Barnes Eng			4	6½	6⅜	6½	
15⅜	9¼	Barnwel	Ind		10	10	9⅞	10	
9⅛	7⅜	BarryR	.40	9	1	8¼	8	8 —	⅛
12⅞	7⅜	BarryWr	.32	9	12	8¼	8	8¼+	⅛
3½	1½	Bartell	Mdd	58	7	1¾	1¾	1¾	
8⅛	4⅜	Barth Sp	.27	8	17	5	4⅛	4⅛—	⅛
4⅛	2⅞	Bartons	Cdy	30	2	3½	3½	3½	
3½	1⅜	Baruch	Fost		6	1⅜	1⅜	1⅜—	⅛
6⅜	4½	BasinPet	Cp	15	18	4⅝	4⅝	4⅝—	⅛
13⅞	10⅜	Bayrkl	.39e		2	11½	11½	11½—	⅛
1⅛	1	BBI	Inc		7	1	1	1	
4	2½	Bhavkrl	RL		12	2¾	2¾	2¾	
4⅜	2¼	Bell Ind	.08	6	52	3	2¾	2½—	⅛
5⅜	3	Belscot	.25t	16	38	3½	3	3⅛+	⅛
28⅛	23⅜	BenSM	2.55e	8	22	23⅞	23⅜	23⅞+	⅛
6½	4⅜	Benrus	Cro	16	76	5	4⅜	5 +	⅛
15¼	6⅞	Benz En	.44t	7	23	8	7½	7¾—	⅛
7⅜	4⅞	Benz Brunn			38	4⅞	4	4⅛—	⅛
17	13⅜	Bra B	pf1.15		3	13⅞	13¾	13¾—	⅛
8¼	5½	BernzOmat		11	22	5⅞	5⅜	5⅞—	⅛
9½	6⅜	Bertea	Corp	7	4	6⅝	6½	6⅝—	⅛
18½	10	Berven	.08h	12	22	10	9½	9¾—	⅛
3⅝	2⅜	Bethlem	Cp		14	2⅝	2⅝	2⅝+	⅛
4⅞	2¾	Beverly	Ent	8	45	2⅞	2¾	2¾—	⅛
14⅞	7	BeyHill	Bnc	5	25	8	8	8	
32½	15¾	Bic Pen	.27	16	144	16½	16⅛	16¼	
29⅞	19½	BgBeer	1.08	6	2	19¾	19½	19½	
20½	16½	BinkMf	.80a	9	1	17½	17½	17¼+	⅛
31½	16	BinnySm	.70	10	12	16½	16	16⅜—	⅛
14¼	7¾	Bio Dynam		10	28	7⅞	7¾	7⅞—	⅛
10⅞	8	Bissings	.60	6	8	8⅛	8⅛	8⅛—	⅛
4¼	2¾	Blount	.60t		29	2⅞	2⅞	2⅞—	⅛
4⅜	3⅛	Bluebird	Inc		18	14	3⅜	3¼	3⅜
24½	12½	Bodin Ap	.20	9	59	15	14	15 +	1
11¼	5	Bohack	Crp	25	12	6⅛	5⅝	6⅛+	½
12⅛	8	Bolt Beranek		10	6	7⅞	7¾	7⅞—	⅛
4½	2¼	BoothеC	.91t		7	2⅜	2⅜	2⅜—	⅛
37	19½	Bowmar	Ins	16	332	34¾	33	34⅜+	1
25⅜	13	Bowne	.20		11	14⅜	14⅜	14⅜+	⅛
58	29	BowVall	.10	149	20	31⅛	30⅝	30⅞—	½
26¾	9½	Brad Rapee		9	1	10½	10⅛	10⅛	
50	28½	BradfCm	Sy	47	62	28⅞	28¼	28⅝—	⅛
0	5½	Brnchln	.26	7	11	5¼	5⅛	5⅛—	⅛
17½	11⅜	BrenlAr	wt		13	13	13⅜	12⅝—	⅛
16	11⅛	BrtAtrA	.50r		42	11⅜	11¼	11½+	⅛
31¼	19⅜	BrscanL+	1b	5	28	20⅜	20⅜	20⅜—	⅛
20½	15¼	BrsonEn	.44	7	6	17¼	17	17⅛+	⅛
10⅞	6½	Brscan	Cp		15	6½	6	6⅜	
14¼	13⅜	Brewer	.40	8	24	14⅜	13⅞	14⅛—	⅛
3⅞	1½	BroDert	Ind	11	1	2	2	2 —	⅛
9½	4¾	Brook P	.14	7	9	5⅜	5¼	5¼—	⅛
4½	2⅜	BrownCo	wt		31	3	2⅞	3 +	⅛
32⅛	27½	BwnFA	.40b	19	1	27½	27½	27½—	⅛
33⅝	26⅜	BwnFB	.40b	18	5	26¾	26½	26½—	⅛
5⅞	5⅛	BrwnF	.60		3	5⅝	5½	5⅝+	⅛
34⅜	28⅜	BTMfg	2.49a	10	24	29¾	29⅜	29⅝—	⅛
7⅝	5	BTU Eng		50	12	5	5	5	
5⅜	3⅛	Buehler	Cp	62	11	3⅞	3⅞	3⅞+	⅛
8½	5⅛	Builders	.10a	5	1	5⅜	5⅜	5⅜+	⅛
27⅜	19⅝	BundyCp	1a	7	6	20⅛	19⅞	20⅛+	⅛
5⅞	3⅜	Burgess	Ind		12	3⅝	3⅝	3⅝—	⅛
28⅜	17⅜	Burmah	.60	15	16	13	13	13	
10½	5⅞	Butler	Aviat	9	13	6¼	6⅛	6⅛+	⅛
27⅛	16	Buttes G	Oil	26	91	20⅛	19	19⅝—	⅛

C

8⅝	4⅝	Cabicom	Gn		21	6	5⅝	5½—	⅛
9⅛	7⅜	Cagles	In A	19	5	7¾	7⅝	7¾	
19⅛	10¼	Caldor	.15b	8	22	10⅞	10⅜	10½—	⅛
13⅛	8⅝	Calcomp			58	9⅝	9½	9½—	⅛
24½	10	Cal PrtCm	1	8		6218	17½	17½—	⅝
2⅝	2⅛	Calvert	Exp	14	2	3½	3½	3½	
13¼	7⅜	Camcoln	.85		8	8¼	8¼	8¼+	⅛
8	5	11-16	CampChib		23	6 7-16	6⅜	6⅜—	⅛
10⅝	8⅛	Campind	.20	6	7	10½	9⅞	10⅛+	⅛
4⅝	3⅛	CdnExp	GO	34	18	3 9-16	2½	3½	
11	6	9-16	Cdn Homstd	73	13	6 13-16	6 9-16	6⅝—	⅛
14	12⅛	CdnIntPw	1	5	5	13⅛	12	12⅛	
9½	5⅞	CdnJvia	.30t		52	8⅛	7⅞	8	
2⅝	1⅝	CdnMar	.10e	11	91	4	4	4	
8⅛	6⅜	Cdn Merrill			7	6¼	6¼	6⅜—	⅛
15⅜	11	Cdn Occidnl		15	7	12⅜	12⅜	12⅜+	⅛
58⅛	50½	Cdn SuprOil		64	16	50⅜	50	50½—	⅜
9⅜	1⅞	Canoga	Ind	9	2	2	2	2 —	
9¼	6⅜	Capital	Res	17	4	16	4½	4½	⅛
5⅜	3½	CapIIFd	.12	77	1	3¾	3¾	3½	
10¾	6⅜	Capitol	Inds	16	17	9¾	9½	9⅝—	⅛
21½	7	Caressa	.20	5	44	7½	7 1⅜	7½+	⅛
100	87½	Carnatn	.88	25	127	83½	81½	83 +	⅛
15½	12⅛	CarPipl	.80b	8	1	12⅝	12⅝	12⅝—	⅛
9⅜	4⅜	Carrier	wt		52	4⅜	4½	4½—	⅛
9	5⅛	Carrois	Dev	12	15	6	5¾	5⅞	
2⅝	1⅞	Castleton	In	37	11	1⅞	1⅞	1⅞	
20½	13¾	Castwd	Int	27	22	15⅜	15½	15⅝+	⅛
13½	8	Cavitron	Cp	28	8	9	8⅜	8⅝—	⅛
4⅜	2	CelluCraft			5	3¼	3⅛	3⅛	
47⅜	45	CenN	pf2.50		2100	46	45¾	46 +	½
56⅞	53½	CenPL	pf 4		2100	53½	53½	53½—	⅛
8⅜	4⅜	CeniSec	.06a		18	5⅜	5⅛	5⅜	
24	21⅛	CenS	pf1.25		225	22¼	22¼	22¼—	
15½	12½	Cenvill	Com	3	10	13	12⅜	12¾+	⅛
6¾	4⅛	Certified	Cp	7	26	4¾	4¼	4¾—	⅛
2⅞	1½	Certron	Cp	37	4	1⅞	1⅞	1⅞	
9⅛	6⅛	ChadMill	.40	6	1	6⅜	6⅜	6⅜—	⅛
14⅞	8¼	ChampH	.92	13	309	6⅜	6⅛	6¼	
3	2⅛	Charan	Ind	10	7	2⅜	2⅜	2⅜—	⅛
30	14½	CharlrCo	.30	12	77	18⅜	17¾	18¾+	⅜
7⅜	4⅛	Charrir	Mad	21	1	5⅛	5⅛	5⅛	
8¼	6	ChBFds	.22t	6	7	7½	7¼	7⅜—	⅛
7⅜	4⅞	ChemEx	.16	8	3	5¾	5⅝	5⅝	
10½	7⅜	Cherr B	.16b	15	4	8⅜	8⅛	8⅛+	⅛
27½	25	ChiRiv	1.40a	9	1	25	25	25	
11⅝	5⅛	ChicUnl	.51f	9	11	6¼	6	6 +	⅛
20¼	10⅞	Child	World	21	10	12	12⅜	13	
4⅜	2¼	Christian	Co	8	74	3⅝	3¼	3⅜+	⅛
19⅞	17	CICvF	1.80a		4	17⅞	17⅝	17⅞+	⅛
6¾	2½	CIMigGr	wt		59	3¾	3⅜	3¾+	⅛
20¾	12⅝	CIC Cp	.15c	8	24	13⅝	12⅝	13⅜+	⅜
5⅞	3⅜	Cinema 5	Lt	10	23	5⅜	5⅜	5⅜—	⅛
2	1⅛	Cinerama			32	1¼	1⅛	1⅛	
36½	11⅛	Circle K	.36	15	34	15⅞	14⅜	15 —	⅛
9½	5½	CitznFinl	.16	9	2	62	6	6 +	⅛
18⅛	16⅜	CitMtg	1.47a	10	8	17⅜	17½	17½—	⅜
3⅝	2⅜	CitzMtgI	wt		7	3	2½	2½—	⅛
9⅞	8½	CityGsFl	.50	0	5	8¾	8¾	8¾	
10⅜	6⅜	CK Petrolm		22	18	7½	7⅜	7⅜—	⅛
9⅜	6⅛	CL Finl		6	4	6⅜	6½	6⅜+	⅛
3⅜	2¼	Clark Cable		22	4	2¼	2¼	2¼—	⅛
18⅞	13⅜	Clark Gr	.30	9	2	14⅛	14⅜	14⅛+	⅛
17⅝	10⅜	Klarkon	Ind	10	70	11	1	0½	10½—
4⅜	2⅛	Clary	Corp	.47	27	2	⅜	2⅜	2⅛—	⅛

—1973— High	Low	Stocks and Div.	In $	P/E	Sls. 100s	High	Low	Last	Net Chge
11⅛	6¾	Clopay	.05r	5	7	7	6⅝	6⅝—	⅛
4⅜	2⅛	CMI	Corp	70	29	4½	4	4¼+	⅛
61¾	16½	CMI Inv	wt		75	17½	15½	16½—	1
6⅜	3⅛	CoBuild	Cos	.5	29	6¼	5⅜	6 —	⅛
14⅜	6⅜	Codesco	.78e	11	13	7⅜	7½	7⅛	
20⅜	12⅜	Coif Mat	.48	12	0	14	13¾	14	
7⅞	5	Cohu In	.15e	11	24	5¾	5½	5½—	⅛
20½	4⅞	Colt Intl		6	157	5½	5	5⅛+	⅛
26⅜	14½	ColeNetl	.45	8	26	14⅜	14⅜	14⅜—	⅛
33	21	9½	Colemn	.44	14	49	28	19⅜	19½	⅛
12¾	8⅜	ColiTow	.07a	6	2	9⅜	9⅜	9⅜+	⅛
11⅞	4¼	Col Coml	.20	4	14	4⅞	4⅝	4⅞	
9⅜	6¼	ColonSnd	.30	33	7	8⅝	8⅜	8⅜—	⅛
25¼	15⅜	ColwellC	.28	9	32	22⅛	21⅝	21⅞—	½
33⅛	28¼	ColwM	2.88e	9	12	25⅝	29⅛	29⅝+	⅛
44	34	Comb Com		19	18	24½	24	24⅜+	¼
38½	17	Cmbustn	Eq	16	80	18⅜	17½	18⅜+	⅛
32½	25	Cominco	.90	22	6	31	30½	31 +	⅜
21½	11½	ComlAlll	.27	9	18	11⅜	11	11 —	⅛
14⅝	13⅜	CmlMet	.80b	5	1	12	13	13	
9	4¼	Commodor		10	5	4⅜	4½	4½	
7⅜	4¼	ComHl

American Stock Exchange Trading

(Continued from preceding page.)

1973— Low.	Stocks and Div. in $	P/E	Sls. 100s.	High	Low	Last.	Net Ch'ge
5¼	MobHom .20	7	128	9⅝	9½	9⅝—	⅛
6⅝	Modern Md	6	30	6½	6½	6½—	⅛
7	Molybden wt		11	8½	7¾	8¼+	½
56⅝	MonP pf4.40		z10	57¼	57¼	57¼+	½
6¾	Moog Inc	9	7	16¾	9¾	9¾—	⅛
4½	MottSup .413	7	1	4⅝	4⅝	4⅝	
2⅛	Mouldings		2.9	2⅛	2⅛	2⅛—	⅛
15⅝	MtVernM	6	2	17	17	17 —	⅛
5⅞	Mov Star .36	5	6	5¾	5⅝	5⅝—	⅛
1¼	Movielab	3	18	1¼	1¼	1¼	
9⅛	MPB Cp .32	4	4	9¾	9⅛	9⅛—	⅛
2¾	MPO Video			3⅛	3⅛	3⅛+	⅛
26⅛	MPS Intl Cp	14	26	31½	30⅝	30⅝—	⅝
12½	Multi Amp	16	15	13½	13⅛	13⅛—	⅜
6⅝	MWA .35r	8	2	6⅝	6⅝	6⅝	

N

3⅝	Napco Ind	7	14	3⅝	3½	3½	
5	Nerda Micr	6	9	5⅝	5	5⅛+	⅛
1¾	NotBeliez N	19	6	1⅞	1¾	1⅝—	⅛
12¾	Nat Gen wt		48	13⅝	14¾	13⅝—	⅜
3¾	Nat Gn wt n		36	4⅝	4	4⅛+	⅛
25½	NatHith Ent	9	26	2¾	2½	2½—	⅛
¾	NatLind wt		32	⅞	15-16	⅞+1-16	
5¾	NKinney Cp	5	136	5⅝	5½	5⅝+	⅛
12	NMedEn .10	8	11	13	12⅝	13 +	½
12⅜	Nat Paragn	10	19	13⅜	12⅝	12⅞—	
5¾	Nat Silv .80e	4	6	5¾	5¾	5⅞—	⅛
2½	Nat System		1	2¾	2¾	2¾	
7⅞	NatlnwH .20	8	4	8⅝	8	8⅛+	⅛
9⅝	NedbmP .30	5	x1	10	10	10	
7½	Nelsner .30	29	2	9½	9½	9½—	⅛
6	NelfDon .35t	33	12	5⅞	5⅞	5⅞	
7⅝	Nelsonl .52t	9	3	7¾	7½	7½—	⅛
1⅜	Nestle LaM	19	2	1⅜	1⅜	1⅜	
10¾	Newcor .40	8	3	10⅝	10⅛	10⅝—	⅛
23⅝	NEng Nucir	23	12	29⅞	28⅝	29⅛	
5⅞	NNamp Bell	11	28	5⅞	5½	5⅝—	⅛
⅞	Newldria M	50	11	1	⅞	1 +	⅛
16	NMexA .841	57	3	17	17	17 —	⅛
2⅜	Newpark Re	13	6	2⅜	2⅜	2⅜	
8½	N Proc .35e	13	75	10	9⅝	9⅝—	⅛
12½	NYTimes .68	16	16	13⅝	13⅛	13⅛—	⅛
5⅞	NiagFS .20a	5	9	5⅜	5⅞	5⅞	
3½	Nichols SE	6	2	4⅛	4⅛	4⅛+	⅛
19¾	NJBPI 5.81e	9	3	20¼	20¼	22¾—	⅛
7	Noel Indust	6	6	7⅞	7⅞	7⅞+	⅛
23½	Norf So Ry	96	3	25⅝	25⅛	25⅛+	½
5½	Norlck Inc	19	29	31½	30⅝	31½+	⅝
2¾	NorAm Dev		2	3	3	3	
2⅞	NoAmMI wt		20	2	2	2 —	⅛
9	NorAm Roy	11	8	9½	9½	9¾—	⅛
5⅝	NorCdn Oils	20	33	7⅛	7⅛	7¼	
55½	N IPS pf4.25		240	57	57	57	
19	NNGMob wt		105	22⅜	20⅞	21⅜—	⅜
5½	Novo Corp	6	2	6⅛	6⅛	6⅛—	⅛
4⅞	Nuclear Del		5	5⅛	5⅛	5⅛	
16⅛	NumacO Gs	28	27	16⅝	15¾	15¾—	⅛

O

24⅞	Offshore Co	12	2	26⅜	26⅛	26⅛—	⅜
	Ohio Art .20	15	10	5⅜	5¼	5¼	
10⅞	OhioEd 4.25a	13	11	21⅜	20⅞	20⅞—	⅜
13½	Oh Seely .20	14	6	13¼	13	13 —	⅛
13⅜	OKC Cp .80	6	21	20⅜	20	20⅛—	⅛
3⅝	Old Town		5	3¾	3½	3¾—	⅛
4⅜	Olin Ind	6	6	4⅞	4¾	4¾	
	OmgLTV wt		32	1⅛	1¼	1⅛	
28⅝	OnanCp .30e	11	11	28½	27½	27½—	1⅜
55¼	OOkep 4.25a	13	200	68	67¼	67⅝—	1¼
11⅜	OpenRd Ind	6	148	11¾	10½	11⅜—	⅛
3½	Origni .22e	21	13	3¾	3½	3¾+	⅛
1.3⅝	OrialHo .10h	7	14	12⅜	12⅞	12⅞	
1⅜	Ormand Ind	46	6	1⅞	1⅞	1⅞	
8⅝	OsBlvn .50	5	5	9¼	9¼	9¼+	⅛
12⅝	Outdr Sprt I	10	29	14	13	13¼—	⅛
13½	OverhDr .32	11	1	14⅛	14⅛	14⅛—	⅛
31½	Over Sh .10a	14	17	39⅝	34½	35⅜+	⅞
1½	Oxford Elec	58	13	1⅞	1⅝	1⅝+	⅛
7⅛	OzarkBf wt.56		z30	6¼	6½	6⅛—	
1114	OzkBf1 .20r	8	29	7¼	6⅜	6⅜—	⅜
4⅜	Ozark Airlin	11	71	4⅝	4½	4½—	⅛

P-Q

2⅝	P&F Indust	20	80	1¼	1⅛	1⅛	
21⅝	Pac Cst Prp		11	2⅜	2½	2½—	⅛
22⅜	PGE6pf 7.50		1	20⅜	20⅜	20⅜	
17⅜	PGE5pf 7.25		2	17½	17¼	17¼—	¼
17⅜	PGRd pf1.25		6	17	17	17	
17⅜	PG rdpf1.25		3	17⅛	17⅛	17⅛	
17	PG 4.08pf1.70		5	16⅝	16⅝	16⅞+	⅜
28½	PG 8.16pf2.04		5	27⅝	27⅝	27⅝	
27½	PG 7.80pf1.96		3	26¾	26⅝	26⅝—	⅛
27½	PGE 6pf 3		3	27¼	27	27¼+	⅛
	PO Hldg .24	9	12	8⅜	8¼	8⅜—	⅛
16⅛	PNeTel 1.04	16	3	15½	15⅛	15⅛—	⅛
19	PacSv L .28	5	57	11⅞	10⅝	11 —	⅛
18⅝	Pall Corp	16	7	11⅛	10⅞	10⅞—	⅛
9	PalomF .10e	5	96	5	4⅝	4⅝—	⅛
18⅛	PalpM 1.64e	9	14	15⅝	15⅜	15⅝+	⅛
2¼	PalmrMI wt		3	1⅛	1⅛	1⅛—	⅛
13¾	Pandl Bradt	22	53	6½	6	6⅛+	⅛
3⅝	Pantasote		2	3	3	3	
7⅛	ParaPkg .20	7	2	5½	5½	5½	
7¼	Park Ch .36	7	1	5⅞	5⅞	5⅞—	⅛
8	2 5⅛	ParkEle .41f	16	1	6	6	
13	5½	ParkAny Qts	7	6	5¾	5¾	⅛
28	19¼	Parsons .25a	19	36	24½	24½	⅛
6½	3⅝	Pat Fash .24	4	13	4	3⅝	⅛
21⅝	15	Patagoni Cp	9	6	15¼	14⅝	½
5⅛	3½	PatPer Pap		7	3⅛	3⅝	⅜
11¼	6¾	PatpCG .20e	17	46	10¾	10¾	⅛
29	22	Peel Elder	25	5	23⅛	23½	
4⅝	3⅜	Pemcor Inc	12	17	4	3⅝	⅛
12⅝	10½	PenEng .60g	7	10	11⅜	11⅛	⅛
13⅛	11⅜	PennRlEst	72	1	12⅝	12⅝	⅛
5	2⅝	Penob Shoe		1	2½	2⅜	⅛
1⅜	1	Pentron Ind	16	22	1⅛	1	1⅛+
13⅜	10⅛	PepCom .40	8	1	10½	10⅝	⅛
22⅜	18¼	PEPI Inc	10	1	16½	16½	16½—
6½	5	Perini .20e	5	40	5⅛	5⅛	⅛
9⅞	7	Permaner	25	30	7	6⅝	⅛
8⅛	4⅜	Perlec Corp	9	34	5¼	4⅝	⅛
4⅜	3⅝	PhilLb .35r	5	46	4¾	4⅝	⅛
4⅜	3	Phoenix Sfl		228	3¼	3	
8⅞	6	Pic n Poy St	12	1	6¾	6¾	
9¼	7⅜	Pioner Plas	14	7	7¾	7¾	⅛
5½	2⅜	Pioneer Sys	9	15	2½	2⅜	
7⅛	5½	Pioneer Tax	7	21	5½	5½	⅛
41⅜	30⅞	PIIDMa 1.20	9	18	33½	32	32⅜—	⅝
7⅞	6⅜	PHWVT .57a	10	4	6⅝	6⅝	6⅝+	⅛
20⅜	9	PizzaCp .Am	15	14	9⅝	9¼	9⅝—	⅛
10⅞	4¾	Plant Ind	13	43	4¾	4¾	4¾	
35½	31½	Plantmics	13	6	33⅛	31½	31½—	
3⅛	1⅛	Plaza Group	8	11	1⅜	1⅜	1⅜	
8⅛	5⅞	PlyGem .22f	7	25	5¾	5½	5½	
26⅛	22¾	PNBM 2.12e	10	17	23⅜	22¾	22⅝	
6⅛	3⅜	PNB MR wt		9	3	2⅞	3⅛	
15¼	12⅜	PnuScal .72	9	1	15	15	15	—⅛
5⅜	4¾	P Holdg .24	9	12	8¾	8½	8¾—	⅛
16⅛	16¾	PNwTel 1.04	16	3	15½	15⅛	15⅛—	⅛
19	11¾	PacSv L .28	5	57	11⅞	10⅝	11 —	⅛
18⅝	16¾	Pall Corp	16	7	11⅛	10⅞	10⅞—	⅛
9	5	PalomF .10e	5	96	5	4⅝	4⅝—	⅛
18⅛	15½	PalpM 1.64e	9	14	15⅝	15⅜	15⅝+	⅛
2¼	1¼	PalmrMI wt		3	1⅛	1⅛	1⅛—	⅛
13¾	5½	Pandl Bradt	22	53	6½	6	6⅛+	⅛
3⅝	2	Pantasote		2	3	3	3	
7⅛	5⅜	ParaPkg .20	7	2	5½	5½	5½	
7¼	5⅞	Park Ch .36	7	1	5⅞	5⅞	5⅞—	⅛
8	2 5⅛	ParkEle .41f	16	1	6	6	6	
13	5½	ParkAny Qts	7	6	5¾	5¾	5¾	⅛
28	19¼	Parsons .25a	19	36	24½	24½	24½+	⅛
6½	3⅝	Pat Fash .24	4	13	4	3⅝	3⅞—	⅛
21⅝	15	Patagoni Cp	9	6	15¼	14⅝	14⅝—	½
5⅛	3½	PatPer Pap		7	3⅛	3⅝	3⅝	
11¼	6¾	PatpCG .20e	17	46	10¾	10¾	10¾—	⅛
29	22	Peel Elder	25	5	23⅛	23½	23½	
4⅝	3⅜	Pemcor Inc	12	17	4	3⅝	4 +	⅛
12⅝	10½	PenEng .60g	7	10	11⅜	11⅛	11¼—	⅛
13⅛	11⅜	PennRlEst	72	1	12⅝	12⅝	12⅝	⅛
5	2⅝	Penob Shoe		1	2½	2⅜	2½—	⅛
1⅜	1	Pentron Ind	16	22	1⅛	1	1⅛+	⅛
13⅜	10⅛	PepCom .40	8	1	10½	10⅝	10⅝—	⅛
22⅜	18¼	PEPI Inc	10	1	16½	16½	16½—	⅛
6½	5	Perini .20e	5	40	5⅛	5⅛	5⅛—	⅛
9⅞	7	Permaner	25	30	7	6⅝	6⅝—	⅛
8⅛	4⅜	Perlec Corp	9	34	5¼	4⅝	4⅝—	⅛
4⅜	3⅝	PhilLb .35r	5	46	4¾	4⅝	4⅝—	⅛
4⅜	3	Phoenix Sfl		228	3¼	3	3	
8⅞	6	Pic n Poy St	12	1	6¾	6¾	6½—	⅛
9¼	7⅜	Pioner Plas	14	7	7¾	7¾	7¾—	⅛
5½	2⅜	Pioneer Sys	9	15	2½	2⅜	2	
7⅛	5½	Pioneer Tax	7	21	5½	5½	5½—	⅛
41⅜	30⅞	PIIDMa 1.20	9	18	33½	32	32⅜—	⅝
7⅞	6⅜	PHWVT .57a	10	4	6⅝	6⅝	6⅝+	⅛
20⅜	9	PizzaCp .Am	15	14	9⅝	9¼	9⅝—	⅛
10⅞	4¾	Plant Ind	13	43	4¾	4⅝	4⅝

PEANUTS



LI'L ABNER

BUZ SAWYER



REX MORGAN M.D.



POGO

RIP KIRBY



BLONDIE



BRIDGE

By Alan Truscott

One of the paradoxes of tournament bridge is that a team is not really a team—it consist of two pairs, or three pairs. This can be avoided by a requirement that partnerships should rotate, so that each player must play with each of his teammates in turn.

This concept of "homogenized" teams is unknown in North America, but has much to recommend it. It has some supporters in Europe, and was one of the conditions of the recent final of the Coupe d'Europe des Systèmes in Spa, Belgium.

Each team represented a particular system, and the defending champions, playing the Blue Team Club, were a foursoma headed by Omar Sharif and including Claude Delmouly, Léon Yallouze and Paul Chemla, all experienced international stars.

Opposing them were four Belgians captained by Charles Monk of Brussels, whose one-club system they used.

The prophets were slightly surprised when Monk led by one point after 48 deals, and astonished when he annihilated his famous adversaries in the final session to win by 82 points.

An aggressive bid and well-judged play earned points for Monk on the diagramed deal. Most players would be content to pass with the South hand after an opening bid of one diamond to the right, especially when vulnerable, but Monk ventured one heart. In principle an overcall promises a five-card suit, but experts take a chance with a four-carder at the one-level.

East's double of four hearts was for take-out—he hoped for a cheap sacrifice. But West took a chance on defense, and led a spade.

Dummy's spade queen was taken by the ace, and East returned the spade jack to the king. Now the declarer proceeded to develop the fifth spade in the dummy. He led a third round and ruffed in his hand with the heart jack. West overruffed with the heart queen and shifted to diamonds.

The diamond ace was taken, and dummy was entered with a trump lead to the ten. This revealed the trump division, which was no surprise to the declarer. He ruffed another spade with the heart ace and took the marked finesse against the heart nine to make 10 tricks.

NORTH
♠ KQ764
♡ K10873
◇ 53
♣ 4

WEST (D)
♠ 52
♡ Q962
◇ 10964
♣ K106

EAST
♠ AJ108
♡ —
◇ KQJ8
♣ QJ973

SOUTH
♠ 93
♡ AJ54
◇ A72
♣ A852

North and South were vulnerable. The bidding:

West	North	East	South
Pass	Pass	1 ◇	1 ♡
Pass	4 ♡	Dbl.	Pass
Pass	Pass		

West led the spade five.

Solution to Previous Puzzle

			L	A	V	E	R			P	I	A	T	I	T	I	O	N
		R	A	V	A	G	E	S		R	O	M	A	I	N	E
	A	I	S	O	N	G	T	O	R	E	M	E	M	B	E	R
	J	T	J	I	S			M	A	D	E			E	S	O
	N	E	D		S	E	E	N	O		L	A	T			
	S	D	S		P	L	O	T		S	O	L	A	C	E	
				G	L	E	N	S		T	R	O	N	E	S	
W	I	T	H	I	C	E		T	R	E	S	S	E	S		
E	R	R	A	N	T		B	R	A	T	S					
B	E	A	U	T	S		L	E	N	T		A	G	T		
		I	T	S		G	O	L	D	A		S	U	A		
S	A	N			A	W	O	L			A	S	I	T		
L	I	F	E	O	F	E	M	I	L	E	Z	O	L	A		
I	R	O	N	M	A	N		S	E	W	A	R	D	S		
M	E	R	G	E	R			G	E	N	T	S				

DENNIS THE MENACE



JUMBLE® — *that scrambled word game*

BY HENRI ARNOLD AND BOB LEE

Unscramble these four Jumbles, one letter to each square, to form four ordinary words.

GUJED

NYMAG

CEEDOD

MINTIG



Now arrange the circled letters to form the surprise answer, as suggested by the above cartoon.

Print the SURPRISE ANSWER here

"○○○○○"

(Answer tomorrow)

Saturday's Jumbles: LEAFY SYNOD DAMAGE STURDY

Answer: When tenderly affected by his horse—SADDLESORE

BOOKS

THE LIFE AND DEATH OF ADOLF HIT

By Robert Payne. Illustrated. Praeger. 623 pp.

Reviewed by Christopher Lehmann-Haupt

THERE are some people—and I suppose I must count myself among them—who are drawn to any book written about Adolf Hitler and the Third Reich. We are *like children at bedtime*—eyes wide with curiosity and terror—asking to be told for the hundredth time the story of the monster, the dragon or the wolf, in the hope that hearing about it just once more will make it go away. So there are some people who are going to devour greedily "The Life and Death of Adolf Hitler," by the prolific biographer Robert Payne, even though it is a book constructed largely from other people's writings, even though it tells us very little we didn't already know and even though in the burgeoning literature on Nazi Germany it must stand as relatively insignificant. For the terror and curiosity are here. The monsters, dragons and wolves are here. And more important, a considerable talent for historical narrative is here, sweeping before it the complexities of Hitler's rise to power and his orchestration of World War II, catching in its path revealing details and colorful sidelights, and depositing all into a package that can be devoured as readily—one hesitates to admit it—as a good popular novel.

Surely this is not an accomplishment to be dismissed too lightly. True, Payne distorts the picture somewhat by telling the whole story with the focus exclusively on Hitler, and thus leaving out whole chunks of events and whole clusters of personalities. Yet, are there any episodes in 20th-century history more suitable for telling from the point of view of a single figure? True, there is something disturbing about a narrative that devotes an entire chapter to "The Death of Geli Raubel"—the niece whom Hitler loved in his strange way and eventually drove to suicide—and then a chapter of similar length to the extermination of millions upon millions of his "enemies." But after all, Payne declares at the outset that his book "is not a social or political history," but "a rounded portrait of Hitler, the man, as distinct from the legends that have accumulated around him," so one is inclined to accept the author on his own terms.

And true, Payne's monofocal approach works better for Hitler's early career, when he was truly an isolated figure down and out in a poorhouse in Vienna or skulking through the streets, than it does for the period after he rose to power and became the engine of a far-flung war machine. Yet all in all, this dramatically coherent account adds dimension even to incidents familiar to us all. And only scholars and addicts of the period will already know everything Payne unfolds, for his bibliography is extensive and includes unpublished material. He has done his homework.

Moreover, since he is so thoroughly familiar with the record that has accumu date. Payne is able certain corrective ju Hitler, some of wh minor interest, and on is of major importan comparatively minor attacks the myth of H abstemious celibate wh food, women and sex, for the German publi claims Payne, Hitler and candy, he exerte nese charm on the la him and he had va tresses throughout his career.

And contrary to wha or propaganda or Hit right lies have passed o the charge that Ernst was engaged in a hom orgy when he was arrest ing the purge of 1934 wa bly trumped up. The 19 sination attempt by Von fenberg and the ge was not only bungled, l also unheroic and m mainly by selfish ends Hitler not only knew ab large-scale gas chambe began to appear in 1942, may be expected that G and approved the desig

And of major imp Payne takes Hitler serious from depicting him as the the nonsensical strutting the figment of German lusions that so many jou and historians have gi Payne transforms Hitler plausible, if demonic, gen calls "Mein Kampf" "one seminal books of our tir a great hook in the ser Machiavelli's "The Prince great book, casting a shadow." He credits Hit "a mind like a cutting ed writes that he "was lea many disciplines, read and possessed a phen memory that retained everything he had ever heard." He claims th photographs ever did ju Hitler, and that in perso Payne was once 12 inch the man) "he was qui alive, ruthlessly intelligen far from being a caricatur short, instead of dismissi ler with scornful contemp many other observers hav Payne gives the devil h And the effect is altogethe interesting and terrifying that of many more "serious scholarly works that I hav

In fact, the only major tion that I can raise is to declared reason for writ book—namely, that w study Hitler to prevent of others like him el That seems to me to history by giving ins weight to the Germa ground that produced Otherwise, this book is ing—so much so that pe will even intrigue people ready obsessed with its

Christopher Lehmann-a New York Times book

CROSSWORD

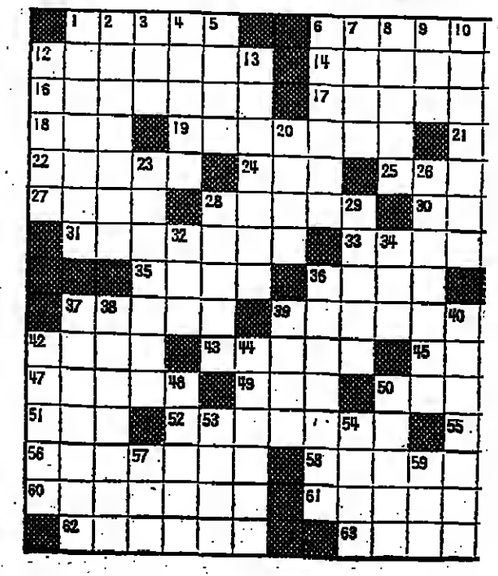
By Wi

ACROSS

1 P. I. native
6 Marriage partner
12 Mandrills
14 Painting technique
16 Asmara's land
17 Certain poker players
18 Hurok
19 Teapot affair
21 Chinese pagodas
22 Europe's second largest lake
24 Arrowroot
25 Rock
27 Biblical wall word
28 Frown
30 Clears
31 Great Plains homes
33 French political units
35 Will of films
36 Nudge
37 Fixes eggs
39 Ventilating shaft
42 Salad
43 Attempt
45 Land measure
47 Ankles
49 Brooch
50 Animal-welfare org.
51 Timetable abbr.
52 Terminating
55 Kind of poker hand
56 Begin: Sp.
58 Maritime tree
60 Gainsayers
61 Occupants
62 Mother of King Arthur
63 Mild oaths

DOWN

1 British title
2 City in Lone Star state
3 Little one
4 Artery
5 Shin's neighbor
6 Continuous flow
7 Side dish
8 Overlooks
9 Good times
10 Take care of a matter
11 Chores
12 Broom
13 Trial asso
15 Beasts of
20 Papal nar
23 Trinkets
26 Wall St. r
28 Brants
29 Antoinati theater
32 Favorite
34 Take in –
36 Cliburn, r
37 Glib talk
38 Jewelry i
39 Sala con
40 Drooping
41 Chemica designati
42 Sedata
44 Meager
46 Palm yie
48 More alo
50 Guam's c
53 Deserve
54 Require
57 Parisian business
59 Flash in



هكذا من الأصل

...viets Edge U.S., Tie Series



United Press International.

NG—UCLA's Bill Walton takes the ball away from Aleksander Belov during the first game. United won, 83-65, in match at Inglewood, Calif.

After Losing 1st Basketball Game

SAN DIEGO, Calif., May 1 (AP).—Russia's basketball squad evened its series against the United States national team with a 78-76 victory last night in a rugged battle at the San Diego Sports Arena.

A field goal by Aleksander Boloshev and two free throws by Jaak Salumets provided the points the Russians needed. The U.S. team's final-second shot by Jim Oxley, a former West Pointer, just missed.

The United States won the opening game Sunday night at Inglewood, Calif., 83-65.

The U.S. team played without Bill Walton, the national collegiate player of the year from UCLA. Walton suffered a knee injury in the opening game and did not suit up for the second.

The rough battle, in which the lead changed hands 15 times, saw three Russians foul out and Bobby Jones of North Carolina collect five personals. Ron Behagen of Minnesota was tossed out of the game by referee Marti Huhtamaki of Finland, who charged that the U.S. player purposedly had slugged a rival player with an elbow.

Cousy Draws Foul

U.S. coach Bob Cousy drew a technical foul for objecting too strongly to a call in the first half.

With 7 minutes 50 seconds to play, the Russians led, 68-62. Cousy then sent in a three-guard offense consisting of George Karl of North Carolina, Tom Henderson of Hawaii and Oxley.

The former West Pointer started a rally with a field goal and the Americans rattled off eight straight points to go ahead, 70-68, before Aleksander Salnikov sank a basket to tie the score.

Boloshev, the man whose basket won the Olympic basketball championship for the Soviet Union from the United States, put the Russians ahead with two free throws before fouling out with 17 points. He was high scorer for the Soviets.

Ivan Dvorni and Salnikov each scored 16. Dvorni fouled out early in the second half and Mikhail Korkiya also was charged with five fouls.

Ernie DiGregorio scored 15 to lead the losers, but the Providence star also threw away the ball with 30 seconds left, costing a chance for the U.S. to tie the score.

Karl scored 12 and Swen Nater, who understudied Walton at UCLA, had 11.

Led Wire to Wire

In Sunday's game, DiGregorio, who wasn't even asked to play for the 1972 Olympic team, and Nater each scored 14 as the Americans led wire to wire.

The U.S. team went through most of the fouled-filled contest without Walton, who was injured in the first half.

Nater pulled down 12 rebounds while DiGregorio added eight assists.

Referees whistled a total of 56 fouls, 26 on the Americans and 30 on the Russians.



United Press International.

SOVIET RECOVERY—Russian Alzhen Zharmukhemedov, No. 7, takes rebound from American Bobby Jones in second game. Russians won, 78-76, in match at San Diego.

...x vs. Juventus Cup Match ...uld Bring Dutch Victory

By Brian Glanville

...ON, May 1 (IHT).—Ajax ...hed its third consecutive ... Cup final and, for the ...year in succession, will ...dian opposition.

...atch takes place May 30 ...de, and Ajax should win ...hen Stefan Kovacs, their ...n coach, must return to ...t to take over the na...ams.

...seen both ties between ... and Derby County, we ...inced that Ajax will win ...ough it will be no easy ... and Johan Cruyff will ...be fully fit. Their 1-0 ...in Madrid against Real ...their superb morale. It ...ficult to prevail against ...rmined Spanish team be...,000 frenzied partisans, ...out that key outside left, ...zer.

...t sorry for Derby County. ...h, a splendidly successful ...tween the wars, even ...it won neither cup nor ...tles, did wonders in rising ... second division to take ...-division championship, ...ting as far as the semi-...the European Cup. The ...uce in European football ... team and of its gifted ... Brian Clough, was de...hat, and a rash of mis...

...es deprived the team of ...nton, the left-winger with ...erful kick in either foot, ...ger Davies, the remark...over-impetuous, young ...orward, in Milan. Deba...ookings" denied them Roy ...nd and Archie Gemmill ...y. Hinton came back, ...id nothing much on the ...nd missed a penalty. ...was provoked into losing ...per—an Italian football ...aliating foolishly and get...t off. The lack of Gem...ant a lack of skill and ...in midfield; the lack of ...nd meant a lack of chal...the air on free kicks and

It was extraordinary ...nen Clough did make sub...ns in the second half he ... pull off the inadequate ...

Liverpool has won the championship besides scraped into the finals of FA Cup against Gunter Netzer and Borussia Munchengladbach, and we have no greater hopes next season for an English success in the European Cup. We also shall be surprised if Liverpool manages to win the UEFA Cup. It is a strong, determined team, but it badly lacks true inspiration in midfield and a strong man in the middle of its attack. Certainly there is no ons to touch the magnificent Netzer, who should turn the two-legged final in Borussia's favor.

Next season in the European Cup, Bill Shankly, Liverpool's sturdy, combative Scottish manager, may well take them to the semifinals of the European Cup, but no farther. Not unless he can buy new players and those such as Mike Channon, the Southampton inside-right, seem not to be for sale. Channon, indeed, has just bought a new house in the Hampshire country where, as a country boy, he'll be able to indulge one of his preferred pastimes; riding horses.

Kentucky Evens ABA Finals With Defeat of Pacers

LOUISVILLE, Ky., May 1 (UPI).—Artis Gilmore scored 29 points, snared 26 rebounds and blocked seven shots last night to power the Kentucky Colonels to a 114-102 victory over the Indiana Pacers, tying their American Basketball Association championship series at one game apiece.

The Colonels overcame the loss of guard Rick Mount with a sprained left ankle and an 80-79 deficit at the end of the third quarter to win with an eight-point spurt in the final period that snapped an 85-85 tie.

The series shifts to Indianapolis for games three and four Thursday night and Saturday afternoon before returning to Louisville next Tuesday.

ABA Playoff

Monday's Game

Kentucky 114, Indiana 102 (Gilmore 29, Issel 28; McGinnis 28, Lewis 28).

Youth (23) Takes Golf Classic From Dan Sikes in Playoff

DALLAS, May 1 (NYT).—After he came back in 31 for a spectacular 67 and a 72-hole tie with Dan Sikes at 277, Lanny Watkins, one of the game's young stars at age 23, beat his barrister-golf professional rival at the first hole of a sudden-death finish Sunday in the $150,000 Byron Nelson Classic.

Watkins, a resident of Winston-Salem, N. C., who attended Wake Forest College on an Arnold Palmer scholarship, scored a par-5 at the 552-yard 15th hole of the Preston Trail course.

Sikes, 42, of Jacksonville, Fla., who had not won on the tour since 1968, three-putted for a bogey 6 and lost a bid that he had minutes earlier turned into a thrilling test. At the 72d hole, after he seemed momentarily out of contention because he had driven into the trees and flubbed his third shot close to the green, Sikes ran in a 35-foot putt for a par 4 that set up the extra session.

It was Watkins's second triumph on the pro circuit. A year ago as a rookie, he set a record for freshmen by going over the $100,000 mark to $116,616 and by winning the Sahara Tournament at Las Vegas, in which Arnold Palmer and Jack Nicklaus were among those who trailed him.

Cox Triumphs in WCT Tour

DENVER, Colo., May 1 (AP).—Mark Cox, capitalizing on Arthur Ashe's faltering serve Sunday, won the $50,000 United Bank Tennis Classic.

Cox, who had not won a tournament on the World Championship Tennis circuit, defeated Ashe, 6-1, 6-1. Ashe, whose serve is one of the best on the WCT tour, was first-faulted continually in both sets and Cox's strong backhand sent the ball to the back corners.

The Englishman lost the second game of both sets, breaking Ashe's service two games in each set.

"I got a couple of lucky shots and I was able to hit the ball short," Cox said. "Usually Arthur hits the ball so hard I have trouble hitting short, but today his serve seemed to lack something."

Cox, who tied Roger Taylor in the final point standings on the Group B tour, did not qualify for the Dallas WCT finals May 9-13 because he lost to him in Copenhagen in their only singles meeting.

Besides Taylor, the other three berths in the finals went to Ken Rosewall, Marty Riessen and Ashe. The Denver tournament is the final leg of the Group B tour.

In NHL Playoff Opener

Chicago Loses to Canadiens' Speed

By Gerald Eskenazi

MONTREAL, May 1 (NYT).—The quiet Canadien cannons boomed again Sunday, which wasn't surprising.

It was Game One of the Stanley Cup final, and the Frenchmen handed the Chicago Black Hawks an 8-3 defeat.

The score shocked just about all the 17,249 fans at the Forum, but the most surprised people were the Hawks, usually a poised, defense-oriented squad. Chicago had sailed through the National Hockey League semi-finals by stopping the favored New York Rangers in five games.

But instead of protecting a 2-0 lead gained in the first 62 seconds, the Hawks tried to match the speedy Canadiens stride for stride. And that was fatal.

Off would go a Canadien, streaking for center ice, snaring a pass on the fly and zeroing in on Tony Esposito, Chicago's stunned goalie. Wave after wave of shooters would attack the goalie, and soon the pucks started to go in.

"Those guys got more speed," the Hawks' coach, Billy Reay, explained.

Yet, the game was close until the final period, when the Frenchmen erupted for four straight goals in just under six minutes. At that point, the Hawks were trailing by 4-3, and had to open up in an attempt to tie to score.

It was unclear just what effect the 60 minutes of yoga instruction—breathing and meditation—the Canadiens had undergone on Friday had on the final result.

"I don't think it had any," the Canadiens' cool goalie, Ken Dryden, said.

He was helpless early when the Hawks scored two goals on their first three shots. Pit Martin gave them a lead after 35 seconds and then Ralph Backstrom batted in his own rebound.

Whalers 7, Jets 2

BOSTON, May 1 (UPI).—Tommy Webster scored two goals and assisted on a third Sunday night as New England defeated Winnipeg, 7-2, in the opening game of their World Hockey Association championship series.

The Whalers blew the game open with four goals on only seven shots in the first period after spotting Winnipeg a brief 1-0 lead.

New England added two goals in the second period and one in the third while wrapping up its seventh playoff victory on home ice without a loss.

NHL Playoff

Sunday's Game

Montreal 6, Chicago 3 (Lemaire 2, Lefley 2, P. Mahovlich, F. Mahovlich, Tardif, Laperriere; Martin 3, Backstrom).

Davis Paces Dodger Victory

PITTSBURGH, May 1 (UPI).—Willie Davis tripled home Bill Buckner with the winning run in the fifth inning of the nightcap Sunday to give the Los Angeles Dodgers a 2-1 victory over the Pittsburgh Pirates and a sweep of their doubleheader.

Substitute rightfielder Tom Paciorek doubled in Ron Cey with the winning run in the 13th inning to give the Dodgers a 9-8 victory in a wild, four-hour opener.

The twin loss stretched the Pirates' losing streak to five games.

Rangers 2, Brewers 1

At Arlington, Texas, Dave Nelson and Toby Harrah each singled home a run after two were out in the bottom of the ninth to rally the Rangers to a 2-1 victory over Milwaukee.

Indians 3, Angels 2

At Anaheim, Calif., George Hendrick led off the ninth inning with his second home run of the year after Charlie Spikes had tied the game with a solo homer in the eighth inning as Cleveland edged the Angels, 3-2.



Atlanta's Hank Aaron hitting his 678th career homer.

Despite Homers, Aaron Slumps

ATLANTA, May 1 (NYT).—You wouldn't know it by looking at his home run totals, but Hank Aaron of the Atlanta Braves isn't having a very good year at bat.

"I've been hitting the ball well, but they just haven't been dropping," said Aaron, 39.

Aaron's home run against the New York Mets Friday was his fifth of the season and his seventh hit. His career homer total rose to 678, just 36 short of Babe Ruth's record 714.

"I try not to think too much about breaking the record," Aaron said.

Aaron's other hits this season were a single and a double. A 311 career hitter, he was hitting 152 going into the weekend.

"Willie Mays asked me for a couple of hits before the game, although I don't know why he wanted them the way I've been hitting," Aaron said.

Mays, the No. 3 career home run hitter with 654 (none this season), broke out of an 0-for-18 slump Friday with a single.

Sunday's Major League Line Scores

NATIONAL LEAGUE

(First Game)

Los Angeles 010 141 000 100 1—9 12 2
Pittsburgh 020 003 020 100 0—8 12 2
Messersmith, Richert (6), Brewer (9), Rau (10), Culver (11), Downing (12) and Ferguson; Blass, Walker (9), Johnson (9), Booker (8), Giusti (10), Hernandez (11) and May. Sanguillen (9). W—Downing (2-1). L—Hernandez (1-1). HR—Hebner (2d), Ferguson (5th), Stargell (7th).

(Second Game)

Los Angeles ... 001 018 000—3 6 2
Pittsburgh ..... 000 100 000—1 8 1
Osteen (2-2) and Yeager; Ellis (3-1) and May.
Montreal ..... 000 000 210—3 8 0
Houston ..... 010 100 002—4 5 0
Torres, Marshall (7) and Boccabella; Wilson, Ray (9) and Edwards, Howard (9). W—Ray (1-0). L—Marshall (1-3). HR—Watson (2d, 3d), Breeden (2d), Singleton (3d).

San Diego ..... 010 [illegible]
Chicago ..... 100 204 50x—[illegible]
Arlin, Caldwell (5), Romo (6) and Troedson (9); Ross (7), Miller (8) and Kendall; Jenkins, Locker (7) and Rudolph, Hundley (7). W—Jenkins (2-1). L—Caldwell (0-3). HR—Gaston (3d), Hilton (1st).

San Fran. ..... 030 006 000—3 9 1
St. Louis ..... 002 006 00x—8 10 0
Morichal, Moffitt (9), Sosa (8) and Rader; Wise (3-1) and Simmons. L—Marichal (4-3).

Philadelphia ... 000 000 000—0 3 0
Cincinnati ..... 040 103 00x—8 10 0
Christenson, Twitchell (2), Brett (6), Selma, (6), Lersch (8) and Boone; Billingham (4-0) and Bench, Plummer (9). L—Christenson (1-3).

New York ..... 016 000 000—1 7 4
Atlanta ..... 000 000 000—0 4 0
Koosman (4-0) and Grote; Morton, Frisella (9) and Casanova. L—Morton (1-2).

AMERICAN LEAGUE

(First Game)

Minnesota ... ... 001 010 001— 3 7 1
New York ..... 010 101 00X— 3 10 2
Blyleven, Goltz (7) and Mitterwald; Stottlemyre (3-3) and Munson. L—Blyleven (2-4). HR—Nettles (4th).

(Second Game)

Minnesota ... .. 010 000 000— 1 7 1
New York ..... 100 102 07X—11 15 1
Hands, Sanders (6), Corbin (8), Strickland (8) and Roof; Peterson, McDaniel (8) and Munson. W—Peterson (2-3). L—Hands (2-2).

Milwaukee ..... 100 000 000— 1 6 0
Texas ..... 000 000 002— 2 10 1
Slayton, Newman (8) and Porter; Paul (3-9) and Stelmaszek. L—Newman (2-2).

Cleveland ..... 001 000 011— 3 11 1
California ..... 002 000 000— 2 7 0
Tidrow (3-3) and Duncan; Wright (0-4) and Torborg. HR—Spikes (8th), Hendricks (2d).

Baltimore ..... 000 000 003— 3 5 0
Oakland ..... 300 100 00X— 4 4 2
McNally, Alexander (4) and Williams; Hunter, Fingero (9) and Fosse. W—Hunter (11-1). L—McNally (3-3). HR—Jackson (4th), Bando (4th), Grich (10th).

Kansas City ... 000 001 000— 1 5 0
Detroit ..... 002 011 02X— 6 8 1
Simpson, Bird (6), Jackson (7), Burgmeier (9) and Healy; Coleman (5-1) and Sims. L—Simpson (2-2). HR—Sims (1st).

Chicago ..... 003 110 000— 5 10 1
Boston ..... 000 000 000— 0 7 0
Wood (5-2) and Hermann; Pattin, Curtis (9) and Fisk. L—Pattin (1-4). HR—Melton (9th), Hermann (1st), Allen (3d).

Major League Standings

NATIONAL LEAGUE

Eastern Division

	W	L	Pct.	GB
New York	12	8	.600	—
Chicago	11	8	.579	1/2
Pittsburgh	8	8	.571	1
Philadelphia	9	9	.500	2
Montreal	7	11	.389	4
St. Louis	3	15	.167	8

Western Division

San Francisco	15	6	.750	—
Cincinnati	13	6	.619	1 1/2
Houston	14	10	.583	4
Los Angeles	11	11	.500	6
Atlanta	7	13	.350	8
San Diego	7	15	.318	10

Sunday's Results

Los Angeles 9, 2, Pittsburgh 8, 1.
St. Louis 8, San Francisco 3.
New York 1, Atlanta 0.
Cincinnati 8, Philadelphia 6.
Houston 4, Montreal 3.
Chicago 10, San Diego 4.

Tuesday's Games

Houston at Philadelphia, night.
Montreal at Atlanta, night.
Chicago at Los Angeles, night.
St. Louis at San Diego, night.
Pittsburgh at San Francisco, night.

AMERICAN LEAGUE

Eastern Division

	W	L	Pct.	GB
Baltimore	10	0	.526	—
Milwaukee	0	9	.500	1/2
Detroit	10	16	.500	1/2
New York	9	10	.474	1
Cleveland	0	13	.429	2
Boston	7	16	.413	2

Western Division

Chicago	10	5	.667	—
Kansas City	13	8	.619	—
Minnesota	0	8	.500	2
California	9	8	.529	2
Oakland	9	11	.450	3 1/2
Texas	6	10	.375	4 1/2

Sunday's Results

New York 6, 11, Minnesota 3, 1.
Detroit 6, Kansas City 1.
Chicago 5, Boston 0.
Oakland 4, Baltimore 3.
Cleveland 3, California 2.
Texas 2, Milwaukee 1.

Tuesday's Games

Cleveland at Minnesota, night.
Baltimore at Chicago, night.
Oakland at Milwaukee, night.
California at Detroit, night.
Kansas City at New York, night.
Texas at Boston, night.

CLASSIFIED ADVERTISEMENTS

(Continued from Back Page)

ESTATE TO LET, RE. EXCHANGE

IS AND SUBURBS

...AIN-DES-PRES: Luxurious...ated, double living, kitchen, ...lephone. Fr. 1 500. 561-45-72.

Luxuriously furnished, 0 ... baths, phone, carpet. ... per mo. Call: 553-00-57.

...ALPHINE: Elegant, beau...nished room. Fr. 450 net. 4-50-40.

...furnished rooms, kitche... bath. Fr. 900. 622-58-33.

...ARTER: Studio, Fr. 550, cr. — Call: 827-32-72.

...MERICAN has all types of ...let. Monthly too. 278-03-80.

...USE, ETOILE: 10 rooms, ...rden. Fr. 6,000. 266-32-58

...X: Exceptional residence, ...anor house. Tel.: 105-00-47. ...ms, bath, kitchen, phone. Fr. 1,030. 222-24-81.

...NCH PROVINCES

...RIVIERA. Furnished villa ... garden, telephone, sleeps ... to June $400 monthly ...nces more important than ...Box 19 402, Herald, Paris.

...EAT BRITAIN

...ON for furnished apart...ts or short term by us ... & JACOBS, 94 Jermyn ... London, SW1Y 6JL. Tel.: ...61.

...E FOR TWO YEARS: Fur...4-bedroom, 2-bathroom ... High Wycombe, over ... for similar accommodation ...ilburbs of Paris. From Telephone: 265-54-86, Paris, ...ours.

...MES JAMES—The Capital's ...ne Real Estate Agent for ...furnished flats and houses ...al London. — 01-235-8861. ...for the best furnished flats ...ses consult the Specialists. ... EAY AND LEWIS. Tel.: ...11.

...LUXURY SERVICED flats ... week. 01-370-6221.

HOLLAND

...T first-class (partly) fur...nmodations. Internationally Service 933 Prinsengracht, Amsterdam. Tel.: 020-228724.

U.S.A.

MOUNTAIN HIDEAWAY, privacy swimming HAVE, Pittsfield, Vermont 05762.

REAL ESTATE TO LET, SHARE, EXCHANGE

U.S.A.

MANHATTAN, EAST SIDE. 3-bedroom furnished apartment for same or house Scandinavia northern Europe 4 weeks mid-June to end July. References. L. Goodchild, 1348 Lexington, Apt. 6S, N.Y., N.Y.

REAL ESTATE FOR SALE

PARIS AND SUBURBS

POIGNY-LA-FORET: 50 km. S.W. of Paris, adjacent to Forest of Rambouillet, beautifully situated, modern, 200 sq.m., large rooms, salon, dining-room, library, 3 bedrooms, modern kitchen, fully equipped laundry room, maid's quarters, central heating, terrace, 5,500 sq.m. Box 25,515 Herald, Paris.

LATIN QUARTER. Near Notre-Dame. Historic building 1662. 2 1-2-room apartment traditionally restored. Living, bedroom, loft, kitchen, bath, beams, large stone fireplace, central heating, phone. No agent. Fr. 266,000. Call: Mr. Labossiere 033-23-80 (8-5).

ST.-GERMAIN-DES-PRES: Chic Bohemian, newly renovated flat, 3 bedrooms. Fr. 625,000; with maid's rooms, Fr. 650,000. All furnishings available. Visits, Wednesdays. Tel.: 551-03-89 or 551-60-85.

OWNER sells country house, 7 rooms, all comfort, 963 sq.m. garden, near Roissy International Airport. Fr. 235,000. Box 25,872, Herald Paris.

PRIVATE TO PRIVATE, PROPERTY. 1,200 sq.m., 2 houses, all comfort, good shape. Fr. 400,000. 926-57-76.

FRENCH PROVINCES

35 kms. East of Paris, North Fontainebleau, in a small town of 1,500 inhabitants.

VERY BEAUTIFUL

NORMAN STYLE HOUSE

(16 rooms), perfect condition, all comforts. Telephone. Numerous outbuildings: caretaker house, garage, greenhouses (flowers and orange trees), stables, etc. In a

LARGE ESTATE
OF ABOUT 3 HECTARES
(10-765 acres)

completely walled in. May be divided in 2 lots. Appropriate for Hotel, Restaurant, Collectives, Equestrian-club. PRICE: FF 4,500,000. Documentation & plan on request. Box 30,256, Herald, Paris.

REAL ESTATE FOR SALE

FRENCH PROVINCES

GRASSE, ALPES-MARITIMES, to private party company owning 3 ha estate comprising mansion, garage and large gardener's house, altogether 18 rooms + 3 bathrooms + 3 showers and toilets. Cellar. Swimming pool. Modern piping throughout. Very good condition. Splendid view. Large water supply. Over 300 olive trees and 300 other fruit trees. Swiss francs 1,800,000. Telephone: Geneva (022) 31 87 00 or write Box 10,493, Herald Paris.

BEAU-VALLON VILLA, owner selling, 5 bedrooms, 3 baths + maid's room and bath. Large living with fireplace, terrace. Impregnable view Gulf St.-Tropez. 3,500 sq.m. land, oaks, pines, fruit trees. Tel.: 94: 96.05.16 or Box 30,252, Herald, Paris.

COTES DE PROVENCE: Very beautiful land, vineyards in expansion. Modern residence and professional installations. JUSTIFIED PRICE. COCHELIN, tel.: 359-12-98. 44 Rue La Boetie, Paris 1621.

GREAT BRITAIN

HOUSE—3 bedrooms, study, 2 full bathrooms, double heated garage, central heating, 3 4 acre, view, adjoining boys' school and golf course, fully carpeted drapes, curtains, metropolitan line or British Rail. London 20 minutes. Freehold. £42,000. Phone: Northwood, 2-4131 Estate office.

GRENADA

GRENADA is the loveliest island and WESTERHALL POINT the best Residential development of the Caribbean. Have four seaside lots (large 20-30 000 sq. feet) for sale. Price: U.S. $25 sq. foot or equivalent other currency. Eric NOREN, 308 TABASCO, MEXICO CITY 7. Presently in Europe 3-5-5/5: Hotel Royal Saigarria, London, then Grand Hotel, Stockholm, until May 18.

HOLLAND

BY LIVING SHIP, 5 rooms, fridge, stove, hot water, 24V electricity, 28,500. Spencer, opposite Amstelstijk 188, AMSTERDAM.

REAL ESTATE FOR SALE

ITALY

Ancient farms, old estates, abandoned chapels, venerable parks, age-old gardens, ancestral palaces and manors in

TUSCANY

available for purchase. Information from Aebersold & Rigenti, Walchestrasse 17, 8006 Zurich, Switzerland

Telephone: (01) 28.85.05.

PORTUGAL

PORTIMAO (Algarve), 4th floor, furnished apartment, elevator, 2 bedrooms, 2 baths, living, dining + small rooms, equipped kitchen. In center of town. Balcony overlooks harbor, 1 mile from famous Praia da Rocha. $21,506 U.S. Owner on premises month of May. Write or see Dan Harris, 17 Bus Santa Isabel, 4D, Portimao.

AZORES — S. MIGUEL ISLAND CHOICE LOTS, ACREAGE & VACATIONING PROPERTIES. Island lush green, semi-tropical & picturesque. Reply: Santos Realtor, Rua Pedro Homem, 42-Ponta Delgada, S. Miguel Island, Azores.

SPAIN

SPAIN. COMMERCIAL PREMISES. Canadian company building a Spanish Village on the best part of the Costa del Sol offers for lease to open from this summer, boutiques, laundromat, beauty salon, high standard supermarket preferably with top rate butcher shop restaurant with bar. Over 300 residential/vacation villas are expected to have mainly North American clientele year-round. Premises are situated in apartment/recreation complex adjacent to pools, gardens, etc. Apply: El Capistrano, Apartado 100, Nerja (Malaga).

MAJORCA. Have paradise must sell. Villa & separate studio in unspoiled hilltop village 12 miles Palma. Incredible views of mountains, valleys & sea. 3 bedrooms, 2 baths 1 half-bath, 35 x 15 ft. living-dining, covered beams, 5 ft. fireplace, 315 ft. terrace, 25 ft. fitted pool, covered bar, carports, gardens, maid/wash available. Furnished with great charm. Bargillee quick sale $45,000. Holmes, Galilee, Majorca (Spain).

REAL ESTATE FOR SALE

SPAIN

CANARY ISLANDS

Apartment-Hotel in Las Palmas, 86 beds, 2,800 sq.m. tropical garden, swimming pool, permanently unobstructed panoramic view of harbor, first class govt. rated restaurant seating 350 & two bars. No agents. Box 10,398, Herald, Paris.

DESIGNED BY SPAIN'S MOST FAMOUS ARCHITECT: UNIQUE AND ORIGINAL STUDIOS, FLATS AND VILLAS. SOLD TO INDIVIDUALISTS. CLUB LA MANZANERA. CALPE/ALICANTE, SPAIN.

SPAIN. The best of two worlds can be found in an authentic Spanish village complete with whitewashed walls, flowerlined, cobbled lanes, square with fountain, etc. being constructed by Canadian Company. Luxury interiors incorporate central heating. American kitchens, tiled floors, piped-in gas, etc. Three swimming pools like lakes surround a Recreation Centre where there will be a restaurant, bars, heated indoor pool, sauna, supermarket, laundromat and a few apartments. Tennis, riding, beach nearby. Six styles of villas start at $22,000. Inclusive of private walled garden. Full rental administration available. Write: El Capistrano, P.O. Box 100, Nerja (Malaga).

U.S.A.

WASHINGTON (State) primo area, 5 acres. $2,995 full price, $295 down. $30 monthly. Hunt, fish, boat, camp, ski. Productive soil for wheat, green peas, asparagus, cattle. Ample water, electricity available. EVE-REP 12 Cecil Ave. BOURNEMOUTH, England.

Commercial Premises

CAUSE ILLNESS: Private person sells in Estepona (Gibraltar) very big commercial location and apartment, seaside. 4-main rooms, furnished, all comfort, new construction, 150 sq.m. terrace parking, near harbor, Plazza de Toros, swimming pool, tennis exceptional. Fr. 113,000. Mme BERMUDEZ, 4 R. Paul-Doumer, Ferrieres-en-Brie (77). — Tel.: 430-32-64 (France).

Commercial Premises

CHAMPS-ELYSEES

0 Rue de Berri.
84 Champs-Elysées

FOR RENT

NEW OFFICES

ol small surface area
45 to 90 sq.m.
Commercial lease without key money.
No agent.

225-79-69.

PLACE VENDOME: 120 sq.m., duplex commercial and/or residential lease to esde. Information up to 11.5.73, 256-67-16 Paris.

PERSONNEL WANTED

MINERVE SEEKS for AMERICAN FIRMS IN PARIS

French, Belgian, Dutch or German secretaries, knowledge FRENCH required. English shorthand. Write or phone: 138 Ave. Victor-Hugo Paris (16e), France. Tel.: 727-61-99.

PARIS 16th: British Company seeks English/American person (English mother tongue indispensable) for secretarial post. Shorthand/typing. Available soon. Write to reference 17,842, V-ELEU, 17 Bue Leleu 1941 Vincennes, who will forwad.

NEW ZEALAND EMBASSY seeks British national bilingual English/French, clerk/typist for accounting and general administrative duties. Commencing 28 May. Monthly salary Fr. 2,068. Apply in writing with curriculum vitae, to: 7 ter Rue Leonard de Vinci, 75116 Paris.

GIRL WANTED as sculptor's model Fr. 12.00 an hour + metro. Tel.: Paris, 033-58-38.

Commercial Premises

CHAMPS-ELYSEES

ol small surface area
45 to 90 sq.m.
Commercial lease without key money.
No agent.

225-79-69.

PLACE VENDOME: 120 sq.m., duplex commercial and/or residential lease to esde. Information up to 11.5.73, 256-67-16 Paris.

PERSONNEL WANTED

HILTON INTERNATIONAL seeks

SALES MANAGER FOR ORLY HILTON

Vast experience in hotel and travel business. Must speak French and English.

Call: 726-46-90.
Personnel Office.

METALLURGY FIRM GENNEVILLIERS seeks

SECRETARIES SHORTHAND/TYPISTS

BILINGUAL FRENCH-ENGLISH
English mother tongue.

Call for appointment: 790-61-20.

ATTENTION

Unemployed home study school reps. Call immediately:
Germany, 06121-304089.

AMERICAN bilingual English-French secretary, living in east side of Paris shorthand typist appreciated, sought by French working for U.S. company. Diversified work, possibility part-time. Write with C.V. & salary requirements to: P10 P.O. Box 82, 94300 Vincennes Principal.

AVIATION EQUIPMENT COMPANY with business in Middle East and Africa seeks sales representative. Must have fluent English, preferably French also, prepared to travel extensively. Phone: Milan 7013844.

PARIS: International Rovries Co. located Etoile, seeks intelligent girl, fluent English, starting immediately. Very attractive salary. Phone: 704-89-72.

PERSONNEL WANTED

NEW ZEALAND EMBASSY seeks British national with French knowledge for registry and general duties. Commencing monthly salary Fr. 1 541. Apply in writing to: 7 ter Rue Leonard de Vinci, 75116 Paris.

FOR AMERICAN PARTNER. International Law Firm, perfect bilingual secretary, experienced, shorthand English and French. High salary. Champs-Elysees area. Write: Box 83,354 Herald, Paris.

INTERNATIONAL LAW FIRM urgently requires bilingual shorthand-typist, French-English. — Write giving full details to: Mr. Hudson, 94 Rue du Fbg Saint-Honore, Paris 18e).

U.S. MAGAZINE seeks for its Paris office perfectly bilingual French/English secretary, shorthand in both languages. Good salary. Write with C.V. to: Box 83,365, Herald, Paris.

YOUNG AUTHOR DESIGNER seeks personable Girl Friday. Must be well educated and free to travel. Send resume and photo to: Box 5,717, H.T., 28 Great Queen Street, London WC2B 5BD.

SITUATIONS WANTED

ITALIAN LADY, fluently speaking and writing English, French, Spanish, knowledge of German, long experience in teaching many subjects in American colleges in Italy and abroad, seeks position as a teacher or employer in FLORENCE. Write: Casella S/E, S.P.I., 50139 Firenze (Italy).

EEC OFFICIAL (LAW ECONOMICS), 42, broad general policy experience, fluency French, German, English + good Italian-Dutch, available end of year for socio-economic or similar, even part-time. Brussels assignment preferred. Write: Box 16,461, Herald, Paris.

AMERICAN JOURNALIST, 32, ex-wire service writer-editor, qualified English teacher, fluent French-German, seeks demanding position in France. — Box 25,902, Herald, Paris.

TOP PERSONAL ASSISTANT/SECRETARY / TRANSLATOR. English mother tongue, French, German, excellent references, seeks post, preferably Défense area. Paris: 723-77-34, a.m.

ENGLISH SECRETARY, 29, seeks position in Benelux. Knowledge French German. Own car. Available May/June. Please write: Box 8,163, H.T., 23 Great Queen St., London WC2.

YOUNG GIRL, English-French, seeks any legal work in Mncl. 1 June. F. Stack, 11 Rue Weber, Paris-16e.

PERSONNEL WANTED

NEW ZEALAND EMBASSY seeks British national with French knowledge for registry and general duties. Commencing monthly salary Fr. 1 541. Apply in writing to: 7 ter Rue Leonard de Vinci, 75116 Paris.

FOR AMERICAN PARTNER. International Law Firm, perfect bilingual secretary, experienced, shorthand English and French. High salary. Champs-Elysees area. Write: Box 83,354 Herald, Paris.

INTERNATIONAL LAW FIRM urgently requires bilingual shorthand-typist, French-English. — Write giving full details to: Mr. Hudson, 94 Rue du Fbg Saint-Honore, Paris 18e).

U.S. MAGAZINE seeks for its Paris office perfectly bilingual French/English secretary, shorthand in both languages. Good salary. Write with C.V. to: Box 83,365, Herald, Paris.

YOUNG AUTHOR DESIGNER seeks personable Girl Friday. Must be well educated and free to travel. Send resume and photo to: Box 5,717, H.T., 28 Great Queen Street, London WC2B 5BD.

SITUATIONS WANTED

ITALIAN LADY, fluently speaking and writing English, French, Spanish, knowledge of German, long experience in teaching many subjects in American colleges in Italy and abroad, seeks position as a teacher or employer in FLORENCE. Write: Casella S/E, S.P.I., 50139 Firenze (Italy).

EEC OFFICIAL (LAW ECONOMICS), 42, broad general policy experience, fluency French, German, English + good Italian-Dutch, available end of year for socio-economic or similar, even part-time. Brussels assignment preferred. Write: Box 16,461, Herald, Paris.

AMERICAN JOURNALIST, 32, ex-wire service writer-editor, qualified English teacher, fluent French-German, seeks demanding position in France. — Box 25,902, Herald, Paris.

TOP PERSONAL ASSISTANT/SECRETARY / TRANSLATOR. English mother tongue, French, German, excellent references, seeks post, preferably Défense area. Paris: 723-77-34, a.m.

ENGLISH SECRETARY, 29, seeks position in Benelux. Knowledge French German. Own car. Available May/June. Please write: Box 8,163, H.T., 23 Great Queen St., London WC2.

YOUNG GIRL, English-French, seeks any legal work in Mncl. 1 June. F. Stack, 11 Rue Weber, Paris-16e.

SITUATIONS WANTED

AMERICAN GIRL, 22, fluent French, some German, Russian; BA French; teaching experience; seeks challenging job in Paris. Connec, 21 bis, Rue Gurvand, Rennes.

MALE CAMBRIDGE STUDENT, good French, seeks summer job of any sort. J. Kaldan, 10 Moyster Wood, Edgware, Middx, England.

EXPERIENCED AMERICAN ART INSTRUCTOR / PAINTER (M.A.) desires teaching position in Europe. Box 25,897, Herald, Paris.

ENGLISH B.A., bilingual, typing, wants something different, stimulating, using initiative, short/long term. Box 25,883, Herald, Paris.

DOMESTIC SITUATIONS

SITUATIONS WANTED

SPANISH COUPLE LOOKING FOR permanent situation, preferably in U.S.A. Write: Velaerts, Rue Frans Van Cuisem, 122, 1140 Brussels (Belgium).

YOUNG GIRL, 21 years, looking for au-pair position with family USA for 1 year. Write: Miss Tordjman, R. Camille-Blanc 159, 94406 Vitry (France).

ENGLISH AU-PAIRS, NURSES HELPS, NANNIES, AVAILABLE NOW. NASH PERSONNEL, 27 GRAND PARADE, BRIGHTON, U.K. TEL.: 64302.

SPANIARD, 27, good references, fluent English, as maitre d'hotel. Sanchez, 85 Vercingetorix, Paris-14.

FILIPINO seeking domestic job in English speaking family. Miss Oka, P.R 117, 6 R. des Halles, Paris-1.

CHAUFFEUR, very good references. GADA, 22 Rue Ampere, Paris 17e.

HELP WANTED

WANTED GIRL 22-32 attractive intelligent cheerful who enjoys sailing to join cruise on new 40 ft. ketch in Southern France to Eastern Mediterranean. Will have to enter in England two boys age 13 and 14 for approximately 3 months and then if interested can help prepare boat for charter work Mediterranean 1973-1974 and winter 1974 West Indies. AMAL P.O. Box 558 BEIRUT Lebanon.

YOUNG NURSE, qualified

Observer

On the Road

By Russell Baker

WASHINGTON.—Ladies and gentlemen, the Great Paver of the United States:

"Good motoring, everybody, I have nothing very major to announce today. Three towns in eastern Pennsylvania were successfully covered with asphalt during the night and no longer present an obstacle to high-speed traffic.



Baker

"They are the towns of Red Munk, Clipper and Royal Ash, which had populations totaling some 700 persons and 850 automobiles at the time of the paving. Nearly all of the automobiles were rescued and will, I am happy to announce, live to motor again on our great interstate highway system.

"On another matter, I have today accepted the resignation of 1,500 potholes on the Massachusetts turnpike. Their conduct, although highly praised by the front-end repair industry, has created great ill will among hundreds of thousands of our great patriotic American tires, shock absorbers, steering columns and ball joints.

"Hereafter, this office will no longer be responsible for offenses committed by these resigned potholes, and all complaints must be directed to local authorities in Massachusetts. I am ready for questions."

Q. Mr. Paver, sir, last week, the House of Representatives voted not to take money from the Highway Trust Fund for development of urban mass transit systems. My question is....

A. The House of Representatives acted sensibly. Because, you see, the Highway Trust Fund money all comes from taxes levied on the motorists of America. The federal gasoline tax, for example. Old-fashioned common sense makes it plain that this money must be used to benefit the motorists who pay it, and not for mass transit schemes. Next question.

Q. What is the purpose of the Highway Trust Fund, Mr. Paver?

A. To complete the interstate highway system, a limited access automopolis which, upon completion, will enable every motorist in the country to bypass America without encountering a single red light.

Q. Would you support a move to make gasoline go further by urging the auto industry to build more small cars that give more mileage to the gallon?

A. Such a policy is nugatory, shortsighted and absurd, and I would deplore it.

Q. Is that because it might create public pressure on great men like you, sir, to give up chauffeured limousines?

A. Nothing could be further from the point. The point is, with the energy crisis upon us, we must make Americans wake up to reality. With cars that get only six miles to the gallon, they will wake up fast enough when we raise the price of gasoline to $3.50 a gallon. If, on the other hand, they have smaller cars that get 30 miles to the gallon, they will be much slower to appreciate the gravity of the situation, and we will never get around to solving the problem.

Q. What, sir, is the solution?

A. There is only one solution, ladies and gentlemen. You all know it. I proclaim it on my bumper sticker and I plead with all who are watching me today on this great television medium, which is the greatest of all the media ever invented, except asphalt. You know the solution, ladies and gentlemen: America—pave it and leave it.

Murrow Fellowship To IHT Correspondent

NEW YORK, May 1 (IHT).—James Oliver Goldsborough, European correspondent for the International Herald Tribune, has been named the Edward R. Murrow fellow at the New York-based Council on Foreign Relations for 1973-1974, the council has announced.

Mr. Goldsborough, 36, joined the Herald Tribune in 1966 and has covered European affairs since 1969. He previously was a reporter for the San Francisco Examiner, Honolulu Advertiser, Arizona Republic and Toronto Star.

The Other Side of Martha Graham

By Anna Kisselgoff

NEW YORK, May 1 (NYT).—"My father always said, 'Martha, you run best on a muddy track'," Martha Graham said. After a serious illness last spring and a self-confessed personal crisis, Martha Graham appears to be running splendidly. Tonight the revival of her highly acclaimed full-evening work, "Clytemnestra," will open a two-week season by the Martha Graham Dance Company at the Alvin Theater.

On May 11, she will be 79 years old by a count that goes back to a public celebration of her 75th birthday in 1969. This will mean that in her 80th year, one of the most startling and original of American artists is still involved in the process of creation. There will be two new Graham dance works this season.

Her followers confidently rank her with Picasso and Stravinsky. No one claims that Martha Graham invented modern dance, and she herself traces it back "to the age of the pharaohs." But she did invent a totally new dance vocabulary, and there is hardly a dancer in this country —from Broadway to ballet—who is not indebted to her in some way.

For years she has allowed that language to speak for her, choosing to be judged by her art. For half a century, her meetings with the press have been rare, her memoirs thought to be nonexistent.

Taping

Yet Miss Graham revealed—in a two-hour interview in her East Side apartment—that she was taping her "reminiscences" for future publication. And in October, another book containing the notebooks she compiled while choreographing her dances, will be published by Harcourt Brace Jovanovich.

Her best-known image is that of the already historic figure, holder of honorary doctorates from Harvard and Yale—the young woman who made her independent debut as a "serious" dancer in 1926 and who became modern dance's most celebrated choreographer and practitioner.



NYT.

Martha Graham: "I shared a dressing room with Rita Hayworth's mother."

But there is also Martha Graham the trouper. She started out professionally during Word War I with the Denishawn dancers in vaudeville. "I shared a dressing room with Rita Hayworth's mother. Rita was always running in and out," Miss Graham said, and recalled close quarters with still another entertainer —a mare that nuzzled her backstage. "We did three shows a day, sometimes five on Sunday." It was a training ground that had something to do with her later ability to practice 400 jumps in 15 minutes at the peak of her career.

By Miss Graham's own account, it has taken her two years of personal torment to accept the idea that she will not be dancing onstage at this time. Hospitalized twice last year, she now appears determined actively to shape the future of her company.

When she was starting out as a "serious" dancer, Miss Graham kept secret the fact that she had previously danced ("for money") in the Greenwich Village Follies in 1923-24 here. "I was ashamed of it," she said, adding that she now views all her music hall experience in a different light.

Two Lessons

"I learned a lot from the cockatoos and bears I was with," she said with a smile. "But basically you learn two things there: The audience knows very quickly if you're a phony. And if you play down to it, then you're really in trouble. There is some animal sense in them that knows."

"I didn't have any bad experiences in the Follies," she explained. "But for me it was a life leading nowhere. It was entertainment but not in the great sense of the word of sharing something with someone else. The flashier your clothes were, the less you had to dance. I felt I had to discover something to dance about."

Along her voyage to discovery, Miss Graham evolved a new dance technique. One of its most aesthetically shocking features was the flexed foot, contrasted to the pointed toe of classic ballet.

"I was opposed to the connotation that the pointed foot gave," she said. "There is a suspension in air, and very beautiful it is. The flexing did something else for me that the pointed foot didn't have—a contact with the earth."

Some of the values expressed in past Graham works do not always speak to contemporary audiences, she admits. She calls "Appalachian Spring," one of her best-known works, "a period piece." With its celebrated score by Aaron Copland, this view of an American pioneer couple in love with their homestead and each other, has become a classic.

Self-Critique

Miss Graham gave herself a penetrating review: "It had to do with a period when people had dreams to do something else. My great-grandfather came over with the price of bed and breakfast. He washed beaver hats in the Allegheny River and ended up as the first president of the Bank of Pittsburgh. I don't say it was all according to Hoyle. Those old boys were bandits and buccaneers.

"'Appalachian Spring' was done in 1944 in the mistaken belief that there would not be another war. If you go among the Amish, you find a people that are still striving for this kind of life.

"But it is overbalanced as a piece for today. I don't think there could be the same romanticism about the raising of a roof—that it could mean the same thing. Good and evil are closer together now. Previously, there was an endeavor to keep the good in the ascendancy. The piece refers to a period when belief in a future and the family was possible.

"I don't find it anymore. Except in my school and there is great turbulence among the students."

In her view, modern dance "has nothing to do with self-expression."

"Edgard Varèse [the composer], said, 'Everybody is born with genius but some just keep it a few minutes. I believe everyone should have the right to fail.' But to be able to express yourself in any language, you have to have some vocabulary and some background.

"Many are not willing to do that today. They use dance as an escape. It is not an escape. It is a realization."

PEOPLE: *At 40, Leslie Caron 'Too Old' for Hollywood*

"I don't think Hollywood is an appropriate place for an actress of 40." Which is why Leslie Caron is moving back to her native France. "In America (if you are 40 or over) you have to play freak parts—if you're in that age category. In France, you can still play love stories," Miss Caron told Hal McClure of the Associated Press. She is currently in Jericho filming Leon Uris's "QB VII," to be shown on U.S. television before moving into the movie houses. "I think Hollywood is really immature in its attitude toward extreme youth," she said. "Except for men. Men can work until they are 50, 60 or 70. Look at Cary Grant." Admitting that she's "been treated so well throughout my career in America that I can't really complain," Miss Caron says that she happens "to think it (Paris) is the best place in the world . . . The best civilization. Am I biased?"

• • •

Actress Debbie Reynolds was arraigned in a New York criminal court Monday on charges of possessing an unlicensed firearm—an antique stage pistol. The court released her without bail and set the hearing for May 8. Miss Reynolds received a summons last month after her son by her marriage to Eddie Fisher, Todd Fisher, 15, wounded himself slightly while playing with the gun.

• • •

Aeronwy Thomas, daughter of the late poet Dylan Thomas, was married to Trefor Ellis, a factory worker, in London Sunday. The couple—both are 25—met last year when Miss Thomas accompanied a Welsh choir on an American tour—she read her father's works and Ellis sang tenor.

• • •

HONORED: Duke Ellington with a doctor of humanities degree by Clark College, Atlanta, Ga., on Sunday, his 74th birthday.

• • •

Angered by Spanish censorship of his "Discreet Charm of the Bourgeoisie," director Luis Buñuel is reported to have said that he will never film again in Spain. The Spanish-born director, who holds a Mexican passport, made the statement to the newspaper Heraldo de Aragon. "I will not return to Spain to make movies. I can film with complete freedom in France, Chile or wherever I want to," he was quoted as saying. One of the scenes snipped by censors shows a bishop firing a shot at a man who ha made his confession. "W this shot, the whole p makes no sense and looks a Buñuel said. He added that was the only country th deemed the scene offens

• • •

American singer Mickey bury won 3 million yen ($11,330) Sunday and top in the Tokyo Music Festi ternational contest. His "Heaven Help the Child." ists included 31 contend of them foreigners.

• • •

Apprentice matador Die ron, 31—the one who ref kill his second bull two S ago and got thrown into it—is out of jail. His 25,000 fine was paid by Alfred W Dartford, England, acting half of the International Against Bullfighting. Baro Weirs a wooden practice as a token of gratitude. H he'd like to stay in the $100 but not as a killer. H siders bullfighting "decade barbaric." A change of maybe, for he did in fa his first bull two Sunda and it is estimated that killed about 100 young b training fights.

• • •

Mrs. Thomas Phillips of Oak, Pa., says her son T will not answer an official to report for duty with the reserve. The letter ordere to pack his winter gear, in a sleeping bag and trigger mittens, and report for d 6 a.m. May 5. Todd is 3

—SAMUEL JUST



Leslie Caron
...back to F

I.H.T. CLASSIFIED OFFICES

AUSTRIA: Mr. McKim White, Bankgasse 3, Rm. 218, Vienna 1. (Tel.: 63-84-68.) BELGIUM: Gascogne S.P.R.L., Avenue Louise 54, 1050 Brussels. (Tel.: 13-02-37.) BRITISH ISLES: Mr. C. Heard, IHT, 28 Great Queen St., London, WC2. (Tel.: 242 8503.) GERMANY: Miss J. Caspari, IHT, Grosse Eschenheimer Strasse 43, 6 Frankfurt/Main. Tel.: 28 36 76. Telex: 416721 IHTD. GREECE, TURKEY, LEBANON: Mr. Jean-Claude Pisanoschi, Pindarou 26, Athens. (Tel.: 618-397.) ITALY: Mr. Antonio Sambrotta, 59 Via della Mercede, 00187 Rome. (Tel.: 679 34-37.) MOROCCO: Mr. E.A. Singer, 2 F. Murdoch, Casablanca. (Tel.: 27 36 83 and 27 96 10.) NETHERLANDS: Mr. A. Teesing, 68A Rubensstraat, Amsterdam. (Tel.: 727913.) PORTUGAL: Miss Rita Anibar, 22 Rua das Janelas Verdes, Lisbon. (Tel.: 672793.) SCANDINAVIA: Mr. Hoyer, 23 Great Queen Street, London, W.C.2. (Tel.: 242 85-82.) SPAIN: Mr. Rafael G. Palacios, 9 Plaza Conde del Valle de Suchil, Apto. 704, Madrid 15. (Tel.: 257 3005.) SWITZERLAND: Tri-service Bateau-taxi, 4 Place du Cirque, Geneva. (Tel.: (022) 24-23-74.) U.S.A.: Mr. Frank Torotello, International Herald Tribune, 444 Madison Ave., New York 10022. FRANCE & OTHER COUNTRIES: 21 Rue de Berri, 75381 Paris Cedex 08. Tel.: 225-28-80. Telex: 23509.

ANNOUNCEMENTS

A NEW TWIST FOLKS: Our "Dear Police" ad was extremely successful. Many people (surgeons, Madrid specialty) to look at and buy MARLAU furniture. Many others bought by mail. Now we'd like to reverse the process. We'd like to load in a truck or two with a few rooms of furniture, hire a hall in your home town and show you our handiwork, providing you and enough others ask us to come. No gatecrasher obligation—just enough evidence of interest on your part by way of a note telling us the kind of things you're interested in seeing and we'll be there with bells on.

MARLAU
REY FRANCISCO 8, MADRID.

P.S. Just in case you're a newcomer to these columns: We're Americans. We've enjoyed working in Spain for twenty-odd years. We make beautiful Spanish furniture which has won acclaim around the world largely due to the early raves of Temple Fielding followed by more than eight thousand cheering customers.

MARLAU of MADRID is on the move Folks: Showing some twenty rooms of its FINE SPANISH FURNITURE at the BERLIN HILTON beginning Sunday, May 27th at 2:00 p.m. and running through Sunday, June 3rd. More dates and places later.

WILLIAM J. FISHER INC., 111 4th Avenue, New York City 10003, will sell at Public Auction Saturday, May 12, 1973 at 1:00 p.m. furnishings removed from a chateau in France: 9-piece Beauvais tapestry salon set, mirrors, bronze chandelier, sconces, barometers & thermometer, lamps & bronze, clock set, screens, etc. Important collection of Sevres vases. Meissen cabinet & table. Limoges enamel cabinet, unusual curio cabinets, salon & teakwood tables, bronze mounted dining-room set, pairs of commodes, very fine club sets, collection of bronzes, important set of Baccarat crystal & bronze tableware, punch bowl, centerpiece, campoles & glasses, 150 pieces. Serres, enamel & bronze pedestals. Exhibition Monday, Tuesday & Wednesday, May 7, 8 & 9, 9 a.m.-5:30 p.m.

William J. Fisher & Arthur P. Fisher, auctioneers.
Tel.: (212) OR4-43-43, New York City.

DEAR FRIENDS: Are you one of the 1,000 readers who have asked for brochures of NUEVA ANDALUCIA in Marbella on the famous Costa Del Sol of Spain? When are you coming to inspect the garden apartments with swimming pools? The deluxe Spanish village apartments edging the Port for 1,000 yachts? The duplex condominiums above the first tee of our Robert Trent Jones Golf Course? The building sites bordering the Golf? Low-rise and high-class. NUEVA ANDALUCIA is the most beautifully planned resort on the Spanish coast. Don't miss it! Write to let me know when you plan to visit and I will be there to greet you. Let the sun-blase in! Hasta pronto!

PEGGY MONOVAN - NUEVA ANDALUCIA, Monte Esquinza 4, Madrid-4, Spain. Telephone: 419.3700. Telex: 22899. Paris information, telephone: 224.77.02.

ALCOHOLICS Anonymous meets Wed. 8:30 p.m. + Sat., 5 p.m. American Church, 65 Quai d'Orsay. Box 101.

CLASSIFIED ADVERTISEMENTS

ANNOUNCEMENTS

Savile Row Tailor

One of London's most famous tailors visits Paris each month, taking orders and showing samples of Britain's finest cloths.

FITTINGS CARRIED OUT IN PARIS

For appointment or information write to Colonel Gordon in London or telephone: Paris, 727-46-34, leaving name, etc., and we will contact you.
Regent & Gordon,
159 New Bond St., London, W.1.
London — Paris — New York.

L.R.F. meet day and nite at Harry's New York Bar, Sanki Roo Doc Noo. Paris (Opéra District).

PERSONALS

BONNIE J. BEUTSCH-TWIGG: Contact Stanley Hirsch, Paris Hilton Hotel, April 28 thru May 5. Important, Mother.

HAPPY BIRTHDAY MAMA DORIS. Robert, Laura, Danny, Jennifer, Gabrielle & Elissa.

SHOPPING

FINER ADDRESSES IN PARIS AVENUE VICTOR-HUGO

—BEAUTY PRODUCTS—
INSTITUT DE BEAUTE ORLANE: 163 Ave. Victor-Hugo. Tel.: 704-65-00. Face & body treatment. Hair styling.

—FASHION—
ONYS: 55 Ave. Victor-Hugo, Paris. Dresses, Coats, Blouses, Scarves.

—FLORIST—
MOREUX: 29 Ave. Victor-Hugo. Tel.: 727-63-55. FTD Member. Will send your flowers to the U.S.A.

—INTERIOR DECORATION—
LANTZ: 152 Ave. Victor-Hugo. Tel.: 553-39-00. Closed mornings. Highly esteemed specialists.

—JEWELRY—
ANDRE COL: 19 Ave. Victor-Hugo. Tel.: 727-38-67. Watches • specialty.

—LINENS—
DESCAMPS: 52 Ave. Victor-Hugo. Tel.: 727-70-22. 10% discount to bearers of this ad.

—MEN'S WEAR—
HOLMES: 22 Ave. Victor-Hugo. Tel.: 727-82-40. Fashionable men's outfitters.

—SHOES—
FOL: 11 Bis Ave. Victor-Hugo. 727-41-36. Best trademarks. 16% discount.

—TOBACCONIST—
LEHAIRE: 89 Ave. Victor-Hugo. Tel.: 727-75-62. Deluxe smoking articles. Cigars.

—TOYS & GAMES—
FABANDOLE: 48 Ave. Victor-Hugo. Tel.: 704-52-40. From all countries, for all ages.

EDUCATION

LEARN SPANISH
LEARN ABOUT SPAIN
AND HAVE A HOLIDAY, TOO
Fully comprehensive courses including tuition, with qualified Spanish teachers and language laboratory, board and lodging, excursions and cultural activities. Write to:
INTERNATIONAL HOUSE,
Trafalgar, 14 Pral. Barcelona-12.

ARE YOU FUNCTIONING AT YOUR FULLEST CAPACITY? Learn now to become a more effective human being through control of your own mind, taught by the SILVA MIND CONTROL Scientists have recognized that there is a special functioning level of the brain where the mind operates in an extremely high intuitive creative and expanded capacity. They've called this level ALPHA. Silva Mind Control is internationally proven & guaranteed to be the most effective method for training the conscious function of Alpha, at will. Silva Mind Control has been taught for over 6 years in the U.S.A. & several other countries & now has 100,000 graduates and 300 instructors. The course will be offered in Paris by Winsate Paine of N.Y.C. City on May 11, 12, 13, 14, from 9 a.m. to 9 p.m., at 15 Ave. Victor-Hugo, Paris-16e. Introductory lectures will be given Mon., May 7 & Wed., May 9, at 8 p.m., at 8 Rue Jean-Goujon, Paris-8e. Lecture fee Fr. 5. Tel.: Paris, 553-07-09.

EDUCATION

COMPLETE IMMERSION, gracious living in comfortable French home in rural BURGUNDY to realistically learn French. French cooking and wines. Only adults up to 4 at a time. For information: J. Le Roux, Pailly 89540, Sergines, France.

SERVICES

SERVICES IN PARIS

—ADVICE ON WINES—
L'ACADEMIE DU VIN: 24 Rue Boissy-d'Anglas, Paris (8e). Tel.: 265-93-40; 265-09-83.

—ART CLASSES—
ARANA (Drawing, pastels, oils): 128 Bld. Exelmans, Paris (16e). Tel.: 870-32-73 or 288-50-38.

—BABYSITTERS—
KID SERVICE (last arrival): 17 Rue Molière, Paris (1er). Tel.: 266-07-09; 266-07-61 (24 hours).

—CUISINE TOOLS—
KITCHEN BAZAAR: 11 Rue d'Alençon, Paris (15e). 222-91-17 (cutlery, cast iron, etc.).

—FRENCH LANGUAGE—
INTERNATIONAL HOUSE: 30 Rue Dauphine, Paris (6e). Tel.: 329-41-37 (free trial lesson).

—FURNISHED OFFICES—
BEESA (Complete services): 8 Rue Leo-Delibes, Paris (16e). 553-50-11 (Secretary, telex, etc.).

—INDIAN DISHES—
SHRI MOESHA, Chef: "You call, I come." Tel.: 633-66-45.

—INTERNATIONAL MOVING—
CARGO INTL. Why pay more? 28 Ave. Opéra, Paris. Tel.: 742-58-36. Also specialist antiques, paintings.

—INTERPRETERS, TRANSLATORS—
MLB INTERPRETERS: 10 Rue Constantinople, Paris (8e). 522-84-22 (day); 945-58-43 (other).

LEGAL - TECHNICAL
COMMERCIAL - MEDICAL
Translating-Interpreting
in all languages
BERLITZ
Main office:
29 Rue de la Michodière, 75002 Paris.
Phone: 742-66-74. Telex 23051.
AND IN ALL BERLITZ CENTERS OF FRANCE.

FINNISH SAUNA, vapor bath, sun ray treatment, pleasant surroundings. HYGIA, London. Tel.: 01-834-84-88.

FURRIER, American, remodel, repair, clean-glaze, storage. 52 Ave. de Neuilly. 624-81-78. Mrs. Lee Sabions.

ROME — FEMME, ESTETICA, beauty hair care. Exclusive Formodyl treatments. V. Sistina 75. 6780260.

ROME—CASTELLI. Coiffure, treatments, massages, perfumes, boutique. Via Frattina 54. T.: 6790068.

TENSE? Try my relaxing herbal bath, douche, sun lamp, etc. By Stolle, Paris. 755-86-32/960-97-33.

CAMPS

ARE YOU TRAVELING?
Small camp designed for ages 4-14. Villa, Lake Geneva, by week-season. English, French, riding, tennis, coed. Rte. de Lavaux 29, Vevey, Suisse. Sally Homer Hook. Tel.: (021) 51 51 45 or (021) 51 12 90. June 27-Sept. 1.

IRISH INTERNATIONAL CAMP. Boy & Girls 11-18 years. Details: T. FITZSIMONS, Rockmahon, Newtownpark Ave. Blackrock, Dublin.

CAR RENTALS

SPECIAL PRICES for long periods & weekend. Free delivery Paris & airports. All types of cars available. SNAC - Paris 16e. 553-33-99.

AUTOMOBILES

BUY U.S. FORDS FOR EXPORT or U.S. delivery. Lowest Prices. Please give us your requirements. NEMET INTERNATIONAL, Est. 1916. 153-03 Hillside Ave., Jamaica, N.Y. 11432 near JFK Airport.

AUTOMOBILES

PAY CASH ALL CARS

GARAGE RAYMOND SOMMER
187 Ave. Victor-Hugo, Paris (16e). Tel.: 553-73-42.

We buy all American cars

JEAN CHARLES AUTOMOBILES
28 Rue Claude-Terrasse, Paris (16e). Tel.: 525-38-33 & 288-23-46.

VOLKSWAGEN, 1971, model 1302, with 35,000 km., available immediately for Fr. 5,700 in Paris. Call: 504-41-61 or Mr. Chesebrough, days, at 261-51-03.

MUSTANG 8 cyl., 1972 model, 18 h.p., 2 doors, hard top, light pewter metallic, 18,000 km. Best offer in price. Office hours, Paris: 504-56-60 & 52-31.

1972 VW SQUAREBACK, loaded, pop roof, fridge, etc. 52,900 firm. AMSTERDAM 10120-140621.

TRIUMPH TR6, 1973, U.S. Specs. Price negotiable. Call: 704-98-45.

LONDON TAXI, old, 2-door type. £2300. Tel.: London 238 1078.

TAX-FREE CARS

TAX FREE FIAT?

Same day delivery. U.S.- European Specs, in stock. Lowest prices. An Official Fiat distributor.
AMERICAN ADVISORY AGENCY
141 Ausstrasse, 71 Heilbronn, Germany.
Tel.: (07131) 854.77.

TAX FREE CARS

U.S. & European Specifications, large stock. Quick delivery, leasing.
AMERICAN ADVISORY AGENCY,
11 bis, Bld. Haussmann, Paris (9e). Tel.: 770-90-54.

TAX FREE CARS

Large choice all makes. Fast delivery, shipping.
AMERICAN ADVISORY AGENCY.
168 Avenue Louise, Brussels, Belgium. Tel.: 480614. Telex: 25734 AMADAG.

BOOMERANG MOTORS ATHENS. Tax-free car specialists for Greece, Turkey, Africa, Middle East. 17 Heydan St., Athens, 104. 5945201.

CAR SHIPPING

SHIP YOUR CAR TO U.S.A. via ANTWERPEN and SAVE. Regular sailings. JFK/McGuire Airport delivery. AMESCO, Kribbestraat 9, Antwerp. Tel.: 31.42.39. Paris Office 23 R. Scheffer (16e). 704-73-60. MADRID, Plaza San Juan de la Cruz 7. Tel.: 253-73-00, Ext. 59.

TRANSOCEAN S.A. Worldwide Car Shipping & Moving. GENEVA, Switzerland CH 1211 Le Lignon. Tel.: 45 21 40. PARIS, tel.: 535-68-53; ROME, tel.: 47-59-96; NICE, tel.: 887.457; MILAN, tel.: 60 80.

CONTINENTAL SERVICE, 34 Rue Lauriston, Paris-16e. Tel.: 704-66-10.

WHY PAY MORE? CARGO Int. 28 Ave. Opéra, Paris. Tel.: 742-58-36.

FOR SALE & WANTED

FOR SALE authentic 7 m.-long wooden Hungarian gipsy wagon; approx. 80 years old. Much carved wood. Perfect condition. Exclusive and unique specimen on 2-axle steel under-carriage/4 tyres. Transport per RO-RO vessel to U.S. East Coast can be arranged. Price fob Rotterdam $4,200. For full details: Jaensch, "De Ark," Blaakedijk 2H, The Netherlands.

WANTED: FIRST EDITION (Grasset, 1913) of "Du Côté de Chez Swann," by Marcel Proust. Also paintings by Scott Pyle, and any first editions of Freud. Box 10,396, Herald Tribune, Paris.

SELLING apartment furnishings: beds, desk, rugs, etc. 704-96-14.

ANIMALS

FAMOUS BREEDER EXPORTS all pedigree puppies: 12 Scarsdale Villas, London, W8. Tel.: 01-937-52-95.

DIAMONDS

BUY DIAMONDS
FOR INVESTMENT

At below wholesale prices from the diamond center of the world. Quality diamonds guaranteed by certificate. Compare our prices first. Write for free price list and details.
INTERNATIONAL DIAMOND SALES
P.O. Box 12,
2000 ANTWERP 6, BELGIUM.
Tel.: 02-31.36.65.

HOTELS - RESTAURANTS NIGHT CLUBS

BELGIUM

BRUSSELS LOBSTER RESTAURANT
LES CRUSTACES
Quai aux Briques, 8. Tel.: 13.14.92.

FRANCE

PARIS—Hôtel DU VIEUX PARIS, 9 Rue Git-le-Coeur. 033-41-56. Near Notre-Dame and river bank. Quiet, Cozy. Double/bath: Fr. 55; with bath: Fr. 70, all included.

PARIS—PLAZA MIRABEAU★★★NN. 13 Ave. E.-Zola. 1-3-3-room flats, bath, kitchen. Fridge. 577-72-00.

PARIS-DINARD★★★NN.29 C.Gassette (Luxembourg-St.-Germain-des Prés). Tel.: 548-83-85. All comfort. Quiet.

PARIS—Hôtel Athénes★★, 21 R. d'Athènes. 8e. 874-00-55. Double/bath 89.12.

GERMANY

DUSSELDORF—Please pay a visit to Old Timers Club. Flingern 14, Gentlemen's Overseas Inn.

WIESBADEN—HOTEL "SCHWARZER BOCK". Deluxe. Open year round. Tel.: (06121)—35521. Tx.: 041 66 644.

GARNISCH PARTENKIRCHEN. Golf. Hotel Sonnenbichl. T.: 08821 61121.

GREAT BRITAIN

VISIT THE ELIZABETTA HOTEL, 164 Cromwell Road, near B.E.A. Air Terminal. One of the most luxurious hotels, restaurant and bar in London. Silk-lined walls, hand-carved furniture, etc. Worth a visit. Telephone: 01-370-4282.

ITALY

MILAN—HOTEL ANDERSON, now, 1st class, 2-car station, garage. T.: 2043741. Telex: 35018.

MILAN—PLAZA HOTEL, 1st cl. next Duomo, air-cond. Tel.: 808-422.

ROME—BASILEA. Highest standard in the Luxe class, penthouse restaurant, own garage: Tel.: 582.651.

ROME—HOTEL EDEN. Luxe, central. Tel.: 482.401. Tx.: 61567.

HOTEL TEA—Your home in Rome. Via Sardegna (Via Veneto). 487-343.

ROME, ARGENTINA. AUGUSTUS. 1st cl. air-conditioned, pool. Tel.: 350.254.

ROME—VICTORIA. 1st. next Via Veneto but quiet. Roof garden.

SAN REMO—ROYAL HOTEL, restaurant, Garden. Heated sea water pool. Orchestr. T.: 84321. Tx.: 27811.

PORTUGAL

PRAIA DA ROCHA—Hotel ALGARVE Luxe. Directly on shore. Heated Pool. Rooms facing sea. Cable: Algarvotel. Telex: 8347 ALOTEL P.

ESTORIL—Hotel MIRAMAR. Facing Cascais Bay. Pool, gardens. Fine cuisine. Cable MIRAMAR ESTORIL.

ALBUFEIRA—ALGARVE—HOTEL DA BALAIA★★★★★. Also Family Bungalows. Telex: 8286 Balala-P.

U.S.A.

CAPRICE Restaurant on SAN FRANCISCO BAY. Tiburon, California.

HOLIDAYS & TRAVEL

TRAVEL BY CARGO SHIP 26 Canada and U.S.A. Cars can be shipped as passenger's baggage at low rates. Bowerman Shipping Ltd., Dock Rd., Warrenpoint, N. Ireland. Tel.: 060-372-2647. Telex: 74184.

YACHTING IN GREEK ISLANDS with Yacht Convert Fleet. Prices start from $70 to $1,300 per day. Apply: C. Bibis, G.Y.B.C.A. Member, Piraeus, Greece. Tel.: 473-390.

ONE MONTH OF HOLIDAYS in the Costa del Sol with full board & 3 daily hours of Spanish lessons for $150. Academia Oxford, Comedias 11, Malaga, Spain. Tel.: 212908.

TRANS AFRICA SAFARIS 12 weeks of Adventure in Africa. Monthly departures. London/Kenya/South Africa: START, 60 Abbey House, 2 Victoria St., London SW1.

HOLIDAYS & TRAVEL

ROMANIA

For all tourist services in ROMANIA or rent-a-car service "Carpati," please ask your travel agent, the NATIONAL TOURIST OFFICE "Carpati" in BUCHAREST 1.7, Magheru Blvd., telex 188; tel.: 141.922, or its offices in LONDON S.W.1., 98-99, Jermyn Str., tel.: 01-930-8812. • PARIS 2, 1 Rue Daunou, tel.: 742-31-22. • BRUSSELS 1, 26 Place de Brouckère, tel.: 186-079. • AMSTERDAM C, 17-19 Gartmanplantsoen, tel.: 020/232.488. • STOCKHOLM C, 39 Norra Bantorget, tel.: 08/218.263. • COPENHAGEN V, 55-A Vesterbrogade, tel.: (01) 24 23 29. • FRANKFURT/MAIN, 2 Neue Mainzerstr., tel.: (0611) 23 82 61. • DUSSELDORF 1, 16 Cornelliusstr., tel.: (0211) 14947. • 8000 MUNICH 22, 8 Kleinstrasse, tel.: (0811) 387.396. • 8002 ZURICH: 58-62 Talstr. • 1010 VIENNA 1 Operaring, tel.: 577.023. • ROME, 100 Via Torino, tel.: 482.988. • 20122 MILAN, 10 Via Albricci, tel.: 802.439. • NEW YORK, N.Y. 10036, 500 Fifth Ave., tel.: (212) 524-6961.

BUCHAREST

Offers you up-to-date hotels. A new INTER-CONTINENTAL deluxe hotel 4 N. Balcescu Blvd., telex: 541-42-44; tel.: 140.400. • ATHENEE PALACE, 1-3 Episcopiei St., telex 10 54, 140.620. • LUXE, 1 Magheru Blvd., telex 161, 162, tel.: 160.000. • AMBASSADOR, 29 Magheru Blvd., telex 160, tel.: 110.400. • NORD, 143 Calea Grivitei, tel.: 164.140, and others with good restaurants and fine cuisine.

Always young and vigorous with
GEROVITAL H-3
products from Prof. Dr. Ana Aslan. For further details concerning the treatment sojourns, please ask the ROMANIAN TOURIST OFFICES addresses above.

MALLORCA. "EL BOSQUE," the unique Mediterranean Health-Hydro. Extensive range of treatments for obesity, arthritis, asthma, coronary and circulatory disorders, etc., including underwater massage, Finnish bath, Scotch hot & cold showers, osteopathic manipulations, electrotherapy, inhalation, gymnasium and heated swimming pool. Plastic surgery (nasal remodeling, face lifting, eyes, etc.). Qualified dietician. English-speaking physicians and specialists. Write for brochure to: EL BOSQUE, Urb. Andratx Nuevo, c/o Palma de Mallorca, Spain. Tel.: 233048.

CATCH A BUS to Russia or Morocco! Eurolines, Victoria Coach Station, 52 Buckingham Palace Road, London, W.1. Telephone to: 937 1462.

CHARTER YACHTS in Greece from owner. Valef A. Themistocleous 14, Piraeus. Tel.: 4517-385. Telex: 3069.

LOW COST FLIGHTS

Although the International Herald Tribune makes every reasonable effort to screen its advertisers it cannot vouch for the reliability of the low cost flights advertised below.

WHEN FLYING
Contact: Miss Ingrid Weir
for low cost fares to U.S.A., Australia, Africa and Far East by scheduled carrier.
Also selected destinations of Europe.
MAYFAIR TRAVEL,
31-32 Haymarket, London, S.W.1.
Tel.: 839 1681, 930 1840/2943/3919.

NORTH AMERICAN TRAVEL AGENCY
Worldwide charter flights.
Rokin 24, AMSTERDAM. T.: 242517.
25 Haymarket, London SW1. 839-7622.

WORLDWIDE JET FLIGHTS
U.T.S.A., 1st floor, 37 Regent St., London, W.1. Tel.: 734 2924/5/6.
Keizersgracht 382, Amsterdam 256711.

AIR CHARTER SERVICE AGCIE (Since 1969). 5 Rue d'Artois, Paris-8e. 1 floor up. — 522-42-15 & 522-42-16.

DISCOUNT AIR TRAVEL, 437-70 96, 243 Regent St., London W.1.

OFFICE SERVICES

24-HOUR TELEPHONE answering Service in Paris! Your Secretary for a fraction of her salary. Letters, telex, errands, appointments. We use the American T.A.S. system — PAZ. Call: 504-69-35.

OFFICE SERVICES

YOUR OFFICE
• in BRUSSELS
European Office System S.A.
23 Rue du Congrès,
1000 Brussels. Tel.: 125085.
Tx.: 26327 eurof-bru-b.

• in PARIS
IBOS
15 Avenue Victor-Hugo,
75, Paris-16e. Tel.: 553-07-83.
Tx.: 62393 F Ibos.

• Fully equipped executive offices for daily or monthly rental.
• Conference rooms.
• Multilingual secretaries hourly.
• Accommodation address facilities with mailbox, phone and telex.
• Mail, messages, orders taken and forwarded.

Your Office in Zurich Fully Equipped at Your Fingertips in Switzerland

• Executive air-conditioned offices and conference rooms for daily or monthly rental.
• Multilingual top secretaries.
• Mail, telephone and telex messages taken and forwarded.
• Bellboy services, full discretion.
PRESTIGE ADDRESS IN BANKING DISTRICT, ABSOLUTE CONFIDENCE.

Write or call for information:
INTERNATIONAL OFFICE SERVICES
42-44 Remiweg (off Bahnhofstrasse),
CH-8001 Zurich. Phone: 01-37 29 15.

YOUR OFFICE IN PARIS

• Hourly secretaries.
• Daily office rental.
• Permanent mailing & phone services.
• Registration address.
OLIP, 156 Bld. Péreire, 75017 Paris.
Tel.: 754-22-12. Telex 66261.

YOUR OFFICE IN SPAIN

Prestige address. Phone answering. Your representative in Spain.
SPANISH OFFICE SERVICES.
Avda. Generalisimo, 96-4-1.
Madrid-16 (Spain). Tel.: 457-27-75.

YOUR ADDRESS IN PARIS ON YOUR LETTERHEAD. Just off CHAMPS-ELYSEES. We receive and forward mail and messages wherever you are. Telex, offices available. I.S.P., 5 Rue d'Artois (8e). Tel.: 359-47-04.

BRUSSELS WINGS TEMPORARY HELP. Top-notch secretaries, accountants and other qualified office help. 216 Avenue Louise. Tel.: 48-64-30.

BUSINESS OPPORTUNITIES

TAX HAVEN AGENCY REPRESENTATION

Well established and highly ethical tax-haven company seeks agency representation through individuals or firms whose clients seek solutions to tax problems. Wide range of facilities and considerable expertise to assist your clients. Excellent commission arrangements. Write in confidence to: Box 10,404, Herald, Paris.

WANTED: Sales Organization experienced in servicing Airport Duty-Free Shops to handle new product designed expressly for the tourist trade. Send qualifications as to current lines handled and facilities covered to: TRANSAIR CORPORATION S.A., 3 RUE PIERRE-FATIO, 1204 GENEVA, S